JULY 2, 1955

The Blood-Horse

A WEEKLY MAGAZINE DEVOTED TO THE TURF

In This Issue

Saratoga Yearlings by Consignments

CLEAR DAWN Up Like Thunder.

LEXINGTON, KENTUCKY, VOL. LXX NO. 1
Entered as second-class matter at the post office at Lexington, Ky.

20 Cents a Copy
$8.00 A YEAR

*AMBIORIX

Dk. b., 1946, by Tourbillon—Lavendula, by Pharos.
Colts 1, 303. Filly, 166.

DARK STAR

Br., 1950, by *Royal Gem II—Isolde, by *Bull Dog.
His first crop are foals of 1955.

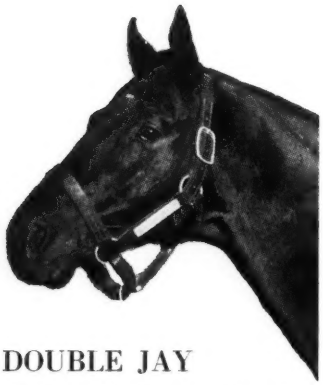

DOUBLE JAY

Dk. br., 1944, by Balladier—Broomshot, by Whisk Broom II.
Colt, 265. Fillies, 60, 242, 310.

KEENELAN

*NASRULLAH

B., 1940, by Nearco—Mumtaz Begum, by *Blenheim II.
Colts, 135, 258. Filly, 267.

*PRINCEQUILLO

B., 1940, by Prince Rose—Cosquilla, by Papyrus.
Colts, 24, 229. Filly, 55.

FIGHTING FOX

B., 1935, by *Sir Gallahad III —Marguerite, by Celt.
Colt, 161. Filly, 138.

HILL PRINCE

B., 1946, by *Princequillo—Hildene, by Bubbling Over.
Colts, 125, 208, 312. Fillies, 27, 124, 276.

Sires

Of the 10 stallions at Claiborne, seven have produce old enough to be yearlings. All have produce in the Keeneland Sales. Listed here for your convenience are the hip numbers of the 24 yearlings to be sold at Keeneland by our seven sires.

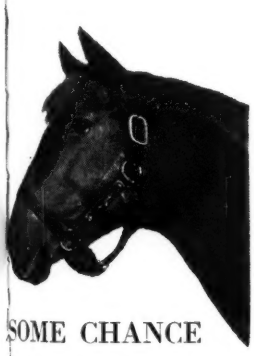

SOME CHANCE

Ch., 1939, by Chance Play—Some Pomp, by Pompey.
Colt, 199. Fillies, 143, 172.

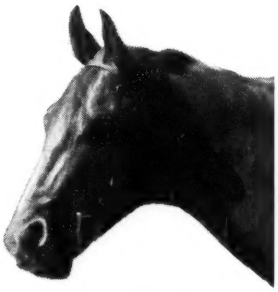

TO MARKET

Ch., 1948, by Market Wise—Pretty Does, by Johnstown.
He entered the stud in 1955.

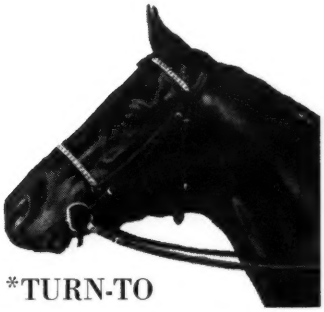

*TURN-TO

B., 1951, by *Royal Charger—*Source Sucree, by Admiral Drake.
He entered the stud in 1955.

For over a half a century . . .

A great record reflects its experience

Claiborne FARM

A. B. Hancock, Paris, Ky., Phone 393

EVERYONE IS HAPPY....

the buyer

the seller

the yearling

Buyers at the Keeneland Summer Sale get more for their money than they would at any other public auction . . . more winners, more winnings, more stake winners and yearlings with better breeding possibilities!

Sellers at Keeneland are happy with the high average "selected yearlings" bring. No other public sale charges the consignors such a small selling fee. Sellers like the modern physical plant at Keeneland and the efficient way sales are held.

Most yearlings travel short distances to and from the Keeneland Sales. This reduces the possibility of injury, disease and fatigue. The yearling likes his fresh, clean quarters and experienced, gentle treatment at Keeneland.

KEENELAND SUMMER SALE—JULY 25, 26, 27

the Sale of Selected Yearlings

BREEDERS' SALES Company

LEXINGTON KENTUCKY

WILLIAM S. EVANS, Gen. Mgr.

Raised to Race – It Makes a Difference

9 of the 15 two-year-olds from Hiddenaway won in 1954: Hasty Flyer, Bicky L., Wild Wing, Sagmon, You, Easy Trail, Cash Request, Bright Lark, Chuck Thompson (last 2 placed in stakes. To June, 1955, 6 have won at 3, including Chuck Thompson, placed in stakes, equaled track record.

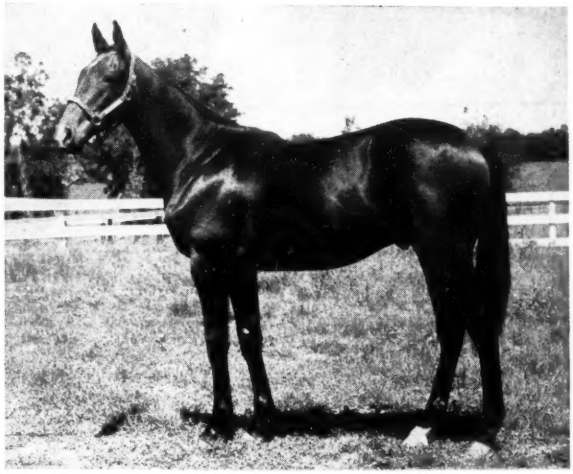

Hip #307, b. c. by Ponder—Columbiana, by Petee-Wrack

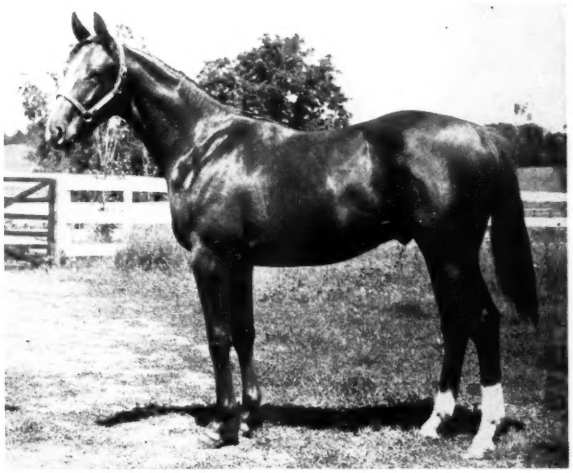

Hip #346, ch. c. by Sun Again—Little Spooky, by Jamestown

HIDDENAWAY FARM is selling these Splendid Racing Prospects. Their dams have produced the Stakes Winners OCEAN WAVE • BROWN BOOTER • LOOSE ROCK • FREE AMERICA

Hip #307, b. c., by PONDER—COLUMBIANA, by Petee-Wrack. This is one of 2 yearlings by **Ponder ($541,275)** in Keeneland Sales. Ponder's first starter, 2-year-old **Needles,** has won 3 races, set NTR at Gulfstream Park on April 21, 1955. Widener Handicap winner **Columbiana** has produced SWs **Ocean Wave** (sire) and **Free America** ($61,266, sire of **Correlation,** over $300,000).

Hip #346, ch. c., by SUN AGAIN—LITTLE SPOOKY, by Jamestown. Sun Again has sired top horses **White Skies, Wistful, Palestinian.** Producer Little Spooky has produced 3 winners including 2-year-old **Little Pache,** winner at Balmoral 1955 by 8 **lengths.** Little Spooky is out of **SW Spooky,** dam of **SWs Spindletop, Autocrat ($265,852).**

Hip #284, b. c., by PAPA REDBIRD—TIENS, by Pennant. The only Papa Redbird yearling in Keeneland Sales; Papa Redbird has sired **Oil Painting,** SW at 2 and again this year in N. Y., stakes-placed **Lori-Jane,** plus 5 2-year-old winners to June 26, 1955. This colt is half-brother to **1954 SW Loose Rock** and to 3 horses which placed in stakes including **Precession (over $100,000).**

Hip #311, b. f., by ON TRUST—DARBY DANAE, by Reigh Count. On Trust, winner of **$544,-125,** is leading money winner from Hyperion male line. **SW Darby Danae** is 100% producer of **stakes-placed Arthur S.** (9 wins, $32,150 at 2 and 3, 1954), and of **Guard of Honor** (equaled track record at Atlantic City, 10 wins $34,630), and **Grand Nancy** (10 wins $17,110).

Hip #355, b. f., by JOHNS JOY—PENS NORADO, by Pensive. SW Johns Joy ($192,613) has in his first crop 4 winners out of 5 starters to June, 1955. Johns Joy is full-brother to **The Doge,** sire of **SWs Timely Tip, Dogoon, Swoon's Son, Boston Doge (7 straight wins).**

Hip #359, b. f., by OUR BOOTS—PORTABLE, by *Pharamond II. The only yearling filly by Our Boots in Keeneland Sales. Full-sister to **SW Brown Booter** ($70,400) and half-sister to 3 other good winners.

Keeneland Summer Sale

Don't Forget The Date WEDNESDAY AFTERNOON – JULY 27 – BARN G

Hiddenaway Farm also bred the 1954 Stakes Winners Loose Rock and Brown Booter

HIDDENAWAY FARM C. E. BUCKLEY Phone: 2-0115 Lexington, Ky.

CHECK

The C. A. ASBURY & SON YEARLINGS of 1955

TWO colts by Brookfield, sire of winners of over $1,000,000 with only four crops to race. Last year this young sire was represented by six stakes winners, placing Brookfield sixth among the leading stallions in America in this respect.

√ **B. c.,** by Brookfield—*Cypress Point II (dam of stakes-class Goodwillow and half sister to stakes winner and sire ANEROID), by Fairway. Hip No. 243.

√ **Dk. b. c.,** by Brookfield—Perigee (dam of two stakes-class horses, including stakes winner SYRACUSE LAD; half sister to three stakes winners), by *Sir Gallahad III. Hip No. 269.

√ **Blk. f.,** by Revoked—Camille (dam of four winners including stakes-class Flyboy), by *Cohort. Hip No. 240.

√ **Br. c.,** by Devil Diver—Devie (dam of stakes winner NOLA HASH; full sister to stakes winner PAR, half sister to stakes winner DRURY LANE), by *Sickle. Hip No. 244.

√ **Br. c.,** by Bolero—Last Ray (dam of three winners including Last Venture, 15 wins; half sister to dams of STYMIE and HIGH GUN), by Chicaro. Hip No. 262.

√ **Dk. b. c.,** by County Delight—Imminent (dam of two winners and out of stakes winner INSCOELDA), by Bold Venture. Hip No. 256.

To be sold at Keeneland
Tuesday Night, July 26

C. A. ASBURY & SON

Hedgewood Farm

Briar Hill Pike Lexington, Ky.

HIGH GUN, leading 3-year-old of 1954 when he won the Jockey Club Gold Cup shown above, and outstanding handicapper this year was bred and sold by Palmeadow Stock Farms at Keeneland for $10,200; HIGH GUN has since won $362,525.

. . . come these Keeneland yearlings of 1955

COLT by Challenge Me—Black Rage, by Neddie.

Half brother to nine winners including stakes-placed King Clover; out of a stakes-placed half sister to stakes winners Nedayr and Salto; 2nd dam, Sunayr, was a stakes winner and dam of four stakes-class horses.

COLT by Bolero—Imperial Ann, by Bubbling Over.

Half brother to eight winners including stakes-placed Civil Liberty and Roman Law; out of a half sister to six winners; 2nd dam, Broken Veil, was a half sister to stakes winners Blue Warbler and Buckeye Poet.

FILLY by Mighty Story—Miss Lantern, by *Pharamond II.

Half sister to five winners including stakes-placed Mutation (2nd Churchill Downs Debutante S.); out of a half sister to winner Saraphara, Carasanara, and half sister to Home James; 2nd dam, Saranara, was a winning sister to stakes-placed Wise Ways and half sister to dam of stakes-placed Darby D-Day.

FILLY by Errard—Waza Sweep, by Bobby Sweep.

Half sister to winners Maijo ($65,400) and Bigdome ($32,212), etc.; out of a half sister to six winners including stakes winner Black Mammy, and Fib, dam of stakes winners No Sir, Incoming, Bertie S. and Little Lie, dam of stakes winners Cape Cod and Mighty Story.

COLT by My Request—Scotch Flower, by Blue Larkspur.

Half brother to four winners including stakes-placed Miss Nacy; out of a 100% producing, half sister to stakes winner and sire, Flying Scot; 2nd dam, Caledonia, is granddam of four stakes-class performers including stakes winner Hookahey.

COLT by Errard—Stimulus Fay, by Stimulus.

Half brother to track-record breaking War Stim (1⅝ miles in 2:46⅕ at Hazel Park); out of a half sister to nine winners including stakes winner and sire Sir Oracle; 2nd dam, Skyblue Pink, is granddam of stakes-placed Phantasy, holder of a track record for 5½ furlongs in 1:03⅗.

TO BE SOLD TUESDAY AFTERNOON, JULY 26

PALMEADOW STOCK FARMS

Versailles Pike **(K. M. and W. P. Little)** **Lexington, Kentucky**

This is Bolero

He is winning at six furlongs in world record time of 1:08 1/5

E. E. D. SHAFFER WILL SELL A HALF BROTHER BY *DJEDDAH

at Keeneland, Tuesday Afternoon, July 26

STEPWISELY has produced seven foals, six are winners and the seventh has placed at two this year. Outstanding among her produce is BOLERO, brilliantly fast stakes winner of $156,450, winner four times in record times, including world record times at 6 and at 7 furlongs. Stepwisely is also dam of the stakes winner County Clare, of the stakes class winner Last Round. Stepwisely is half sister to Quickly, dam of Count Fleet, Count Speed, Depth Charge—all outstanding sires.

Chestnut colt
Hip No. 149

- **Djeddah*
  - *Djebel*
    - *Tourbillon*
    - *Loika*
  - *Djezima*
    - *Asterus*
    - *Heldifann*
- *Stepwisely*
  - *Wise Counsellor*
    - *Mentor*
    - *Rustle*
  - *Stephanie*
    - **Stefan the Great*
    - *Malachite*

—and a half sister to Sweet Patootie (#153) This filly is a daughter of *Heliopolis and Sweet Woman, by Roman. Sweet Patootie was highweight on the Experimental Handicap at 116 lbs.

and a filly by *Priam II from a winning *Bull Dog mare (#167) This filly is a first foal out of the winning *Bull Dog mare Woe Is Me, a half sister to stakes class Slot Machine. 2nd dam is half sister to War Beauty and to Spotted Beauty, dam of Royal Blood, etc.

E. E. D. SHAFFER

May be seen at White Oaks Farm, Old Frankfort Pike, Lexington, Ky.

Roseland Farm News

Edited Now and Then by Grant A. Dorland

Harp and Innis Pike, Lexington, Ky. Phones: Lexington 4-5643; Paris 1118W

Volume 10 JULY, 1955 Number 1

Published in

The Interests of

ROSELAND FARM'S SARATOGA YEARLINGS

* * *

The Colts

BOLERO—MEFLY *by* Menow

COSMIC BOMB—CHEENA *by* Mahmoud

REVOKED—SIRLETTE *by* Sir Damion

ROYAL GEM II—BROWN BROCADE *by* Jacopo

The Filly

BETTER SELF—MARQUECADE *by* Blenheim II

* * *

THIS year we are pretty well loaded for Saratoga. We are not only very long on colts, which is indeed pleasant, but these yearlings are a well-grown and uniformly handsome lot. Let's take them apart and see how they stack up on the sire side.

* * *

There is not an untried sire in the lot. Each has proved that he can get race horses. Bolero, record-breaking son of the great sire, Eight Thirty, got the stake winners Battle Dance and Wreckmaster in his first crop, now three. Wreckmaster did a little record breaking on his own account. Cosmic Bomb, a high class race horse, sired the stake winners Tritium, Donnajack and Giant Cracker in his first three crops, plus four others that placed in stakes.

* * *

Revoked has had a phenomenal record in stud, proving himself Blue Larkspur's best son. With four crops at the races in 1953, he ranked 16th on the list of leading sires. Last year he jumped to 4th place. He has 15 stake winners plus many more to place in stakes. His stake winners include the top handicapper, Rejected, also Georgian, Sofarsogood and Two Stars, winner in 1954 of 2-year-old stakes, and the current juvenile stake winner, Catch Penny.

* * *

Royal Gem II is one of the real bargains among syndicated stallions. The Australian won 18 stakes down under, is out of a mare which produces nothing but stake winners. Even with this background it was hardly to be expected that he would get a Kentucky Derby winner in his first crop but Dark Star turned the trick and, in doing so, gave Native Dancer his only defeat. Other stake winners sired by Royal Gem II include Royal Bay Gem, winner of over $200,000. Besides getting sons and daughters who can go on, Royal Gem II sires quick winners. Last season he had 9 two-year-old winners, including two which won stakes.

* * *

Better Self is the youngest of the sires of our 1955 yearlings. He was one of Bimelech's best, winner of $383,925. He could sprint and he could stay —in stake company. His dam is the crack race mare Bee Mac, dam of 4 stake winners. In other words, he has what he needs to make one of our better sires. In his first crop (only 12 foals) he sired the 1954 2-y-o stake winner Snooty and stakes-placed Hickory Stick.

* * *

As stated above, these five yearlings are attractive individuals. The Bolero may be the best made colt. He is a tall, strong, showy chestnut. The Revoked is more compact but equally well put together. The Royal Gem II is typical of that breed, a racy type. The Cosmic Bomb is big and rugged. Your correspondent's pick of the five, on looks, is the filly. She is the best filly we have ever had on this farm, big, beautiful and full of fire.

* * *

We hope you will check these yearlings when you get your catalog, also that you will visit our quarters sometime before we sell Monday Night, August 8. See the next issue of Roseland Farm News for details about the dams.

SOLD *by*

GRANT A. DORLAND

From comparatively few horses sold (not an annual crop for some farms), this consignor has sold:

FABULIST (With Ellis Farms) Stake Winner

COLLEGE Handicap Winner

JEST ⅘ off World's Record 4½ f

SANDTOP Handicap Winner

JACOPOLY Winner $50,775

and the Allowance Winners

Grecian Lure
Just John
Lady Flares
Reighpoise
Roman Jean
Stage

95% STARTERS — 76% WINNERS
83% WON OR PLACED

Saratoga Sales Schedule

Monday, Aug. 8
8:30 P. M.
Hip Nos. 1 — 51

Grant A. Dorland, 5
Jonabell Stables, 11
Jonabell Stables, Agt.
Joseph E. Madden, 1
Mrs. Silas B. Mason, 1
Miss Greta Rogers, 1
Kentmere Farm, 5
Rigan McKinney, 4
Newstead Farm, 5
Old Westport Place and Laguna Seca Ranch, 14
Rolling Plains Stable, 4

Tuesday, Aug. 9
8:30 P. M.
Hip Nos. 52 — 100

Mrs. C. M. Baxter, 2
G. H. Bostwick, 2
Burton D. Chait, 5
Garrett S. Claypool, 2
Foxcatcher Farms, 2
Arch L. Graham, 1
J. P. Headley Stock Farm, Inc., 11
James G. Henderson, 1
High Hope Farm, 4
Mrs. Janet Hoaglin, 8
H. S. Middendorf, 2
Rock Raymond Farm, 4
Springsbury Farm, 5

Wednesday, Aug. 10
8:30 P. M.
Hip Nos. 101 — 151

George C. Clarke, 4
Country Life Farm, 3
Del Brier Breeding Farm, 1
Ellis Farm, 5
Keith Freeman and C. F. Morriss, 2
Glenangus Farms (fillies 11)
Mrs. E. P. Guest, 1
Mrs. F. L. King, 2
William H. Miles, 3
Morven Stud, 6
Mulholland Brothers, 3
North Cliff Farm, 7
Pine Brook Farms, 2

Thursday, Aug. 11
8:30 P. M.
Hip Nos. 152 — 201

Blue Ridge Farm, 7
Glenangus Farms (colts) 22
Meadowview Farms, Inc., 6
Nydrie Stud, 15

Friday, Aug. 12
8:30 P. M.
Hip Nos. 202 — 244

Almahurst Farm, 43

Saturday, Aug. 13
10:00 A. M.

RACE HORSES

Note:
Entries to this sale will close
MONDAY, JULY 18th

35th Annual Saratoga Yearling Sales
August 8th Through 12th, Nightly

FASIG-TIPTON CO.
3 East 48th Street, N. Y. C.
MUrray Hill 8-1897
FASIG-TIPTON-CO. NEW YORK
HUMPHREY S. FINNEY
President and Gen. Mgr.

Coughs due to Colds

among horses call for prompt action. Give SPOHN'S COMPOUND, time-honored choice of foremost trainers for 60 years. A stimulating expectorant. Acts on mucous membranes of throat and bronchial tubes to hasten relief. Makes breathing easier. At drug and saddlery stores—$1.00 and $2.00.

Free Trial Size Bottle on Request.

Since 1894
SPOHN MEDICAL COMPANY
Box #4, Goshen, Indiana

PLAN NOW . . .

to board your yearlings after the sales. Cherry Birch Farm will break your yearlings, train them on the grass, or take them to Keeneland.

DAVID L. ROSE
R. R. 5, Hill Pike, Paris, Ky.

THE ANSWERS

How does the sire in which you are interested compare with other sires, horse for horse?

The answer to this and other questions are contained in the 1954 AVERAGE-EARNINGS SIRE INDEX booklet, a cumulative, statistical analysis of current stallions' records which rates the sires according to the average earnings of their progeny.

Sires with the highest indexes in Great Britain-and-Ireland and in France are included for the first time.

If you're looking for a more exact evaluation of today's sires, place your order now for the 1954 AVERAGE-EARNINGS SIRE INDEX booklet, to be distributed soon.

Address: The Blood-Horse, Box 1520, Lexington, Ky.

The Blood-Horse

Subscription Rates: United States and possessions, $6 a year; Canada, $7; other countries, $9. All subscriptions payable in advance.

Change in Address: Must reach *The Blood-Horse* office one week before publication date.

Advertising Rates: Complete rate card on application. Advertising copy deadline is Friday of the week preceding publication.

Address Communications to: The Blood-Horse, P. O. Box 1520, Lexington, Ky. Office, 216 East High Street. Telephone: 2-1920.

Entered as second-class matter June 30, 1928, at Post Office at Lexington, Ky., under act of March 3, 1879.

Welsh Printing Co.

Acknowledgement. Statistics and results of North American racing, as given in *The Blood-Horse,* are based upon the copyrighted charts and tabulations of *Daily Racing Form* and *American Racing Manual,* published by Triangle Publications, Inc.

Published weekly with an additional issue in January.

The Blood-Horse is published by the American Thoroughbred Breeders Association, Inc.

A. B. HANCOCK JR., president; JOHN HAY WHITNEY, chairman of the board; L. L. HAGGIN II, vice president; CLARKSON BEARD, treasurer; GAYLE A. MOHNEY, secretary; ALEX BOWER, field secretary; J. A. ESTES, research director.

Trustees: Dr. Eslie Asbury, Clarkson Beard, Carleton F. Burke, Leslie Combs II, John W. Galbreath, L. L. Haggin II, A. B. Hancock Jr., Robert J. Kleberg Jr., Daniel G. Van Chief, John de Blois Wack, John Hay Whitney, Alfred Vanderbilt.

STAFF: *Editorial*—J. A. Estes, editor; Warren Schweder, managing editor; Dan Bowmar III, Joan Maguire, Joyce Brown. *Advertising*—William B. Worth, manager; Kent Hollingsworth, Mary W. Cassell. *Business*—Dan M. Bowmar, manager; Helen Johns, Helen J. Abbott, Lillian Cook. *Circulation*—Dorothy Sutherland, manager; Eleanor Lancaster. *Research and Cataloguing*—Frances M. Kane, Ruth V. Hagyard, Doris Jean Waren. *Current Statistics*—Sarah Floyd, Jean Bryant, Mary Palmer, Alice Mitchell, Sissy Gravitt. *Photographer*—J. C. Meadors.

FREE A TREATISE ON THE HORSE

An authoritative, illustrated, 80 page work on the home treatment of the horse. Over ten million copies in circulation . . . *a chief reliance of farmers throughout the world* . . . To relieve lameness, reduce swelling, stimulate circulation get KENDALL'S COUNTER IRRITANT. Soothing, antiseptic. Famous for 70 years. At druggists, or large bottle postpaid, $1.25.

KENDALL'S COUNTER IRRITANT

Print Plainly! Mail Now!

Dr. B. J. Kendall Co.
501 Main St., Enosburg Falls, Vt.
Send me free "A Treatise on the Horse".
NAME _____
ADDRESS _____
CITY _____ STATE _____

WINN
Makes Winners
The 100% Digestible
PROTEIN CONDITIONER
Protein Feed Corp., Tennent, N. J.

DELAWARE PARK'S FILLY-MARE POLL TOPPED BY GALLORETTE

Gallorette won the top spot in the poll to select the 10 greatest race mares in American turf history as ranked by voting among the members of the American Trainers Association. This ranking of the top 10 was used as the official basis for judging the ballots entered in Delaware Park's contest by the readers of this and other publications.

•

The American Trainers Association ranking was as follows:

 # 1—Gallorette
 # 2—Twilight Tear
 # 3—Regret
 # 4—Top Flight
 # 5—Miss Woodford
 # 6—Busher
 # 7—Beldame
 # 8—Princess Doreen
 # 9—Bewitch
#10—Imp

•

Since no public ballots actually matched the A.T.A. ranking, ballots were judged and winners selected on the basis of those having voted for the greatest number of mares in the official top ten. **Winners have been notified by magazine** from which they sent ballot, and they will receive their subscription prizes.

DELAWARE STEEPLECHASE AND RACE ASSOCIATION
Wilmington, Del.

NOTICE TO THE PUBLIC

COULD IT BE BECAUSE OF

NORTH CLIFF FARM'S

Two *Mahmouds

One *Bernborough

One Knockdown

One Errard

One *Goya II

One Pavot

Now Sells

WED., AUGUST 10

at Saratoga

—not Thursday, as in the past

Gr. f. by *Mahmoud—Motto, by *Sir Gallahad III. Full sister to stakes winner MR. TROUBLE, half sister to stakes winner SMALL WORLD (dam of two stakes winners) and to stakes placed Legend Bearer, Coat of Arms, etc. Motto produced seven foals, six raced and won, the seventh is a sire.

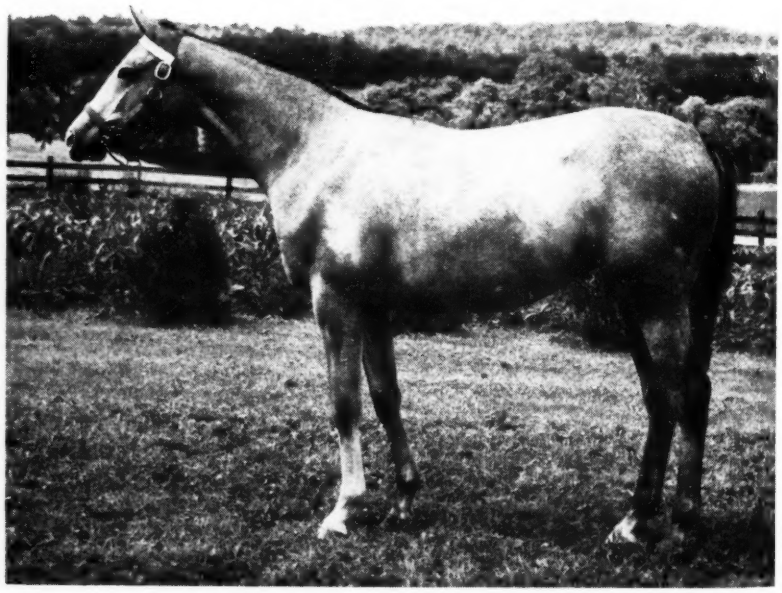

North Cliff Farm

Mr. and Mrs. Melville Church II

Rixeyville, Va. Phone: Culpeper-Grayson 3501

NEWS OR NOT

Champion in Chile

In *The Blood-Horse* of February 26, page 569, were notes concerning Parlona, a mare which has become the leading money winner in Peru, and her North American background, which goes back to the beginning of the American stud book. There is a parallel story from Chile, whose racing is more extensive and, in general, of a higher class than in Peru.

The Chilean heroine is Provita, foaled September 20, 1951, and just turned 4 years old, as of the first of July. She began racing in March, 1954, as a 2-year-old, and through the end of her 3-year-old season had won 12 of her 15 races, finished second twice, third once. The 2 seconds were in the Derby and St. Leger in January and February of this year, both won by colts which have been beaten repeatedly by Provita. The one third was in her second start, when she failed to get off well. The record of Provita, in brief:

AT 2, 1954

Mar. 7, Santiago, maiden fillies, 1,000 meters, 18 starters: won by 3½ lengths.

Mar. 14, Santiago, Cotejo de Potrancas, allowance stakes for fillies, 1,100 meters: third, beaten 1¾ lengths.

Apr. 11, Chile, Premio Eduardo Castillo, fillies, 1,400 meters: won by length fram Sicilia.

May 23, Chile, United States of Brazil H., fillies, 1,500 meters: won by 2½ lengths, under top weight of 54 kilos (119 lb.), Rampolla (106) 2nd.

June 20, Chile, Tanteo de Potrancas, fillies, 1,500 meters: won by 3 lengths, Conjuncion 2nd, Sicilia 3rd.

AT 3, 1954-55

Sept. 5, Santiago, Polla de Potrancas, 1,700 meters, fillies: won by 1¼ lengths, Clara 2nd, Rampolla 3rd.

Sept. 19, Premio Cincuentenario del Hipodromo, Chile, colts and fillies, 2,000 meters: won by neck from colt Abrantes, setting new track record of 2:02 for distance, slightly less than 1¼ miles. Abrantes carried 121 lbs., Provita 114.

Oct. 31, El Ensayo, colts and fillies, 2,400 meters: won by length from Pandillero and 11 others, carrying 117 lb. to 123 on colts. Time 2:28⅗

Nov. 28, Santiago, Oaks, fillies, 2,400 meters: won by 1¼ lengths from Rampolla.

Jan. 16, Valparaiso, Derby, colts and fillies, 2,400 meters: 2nd to Boabdil, beaten half-length, with Clara third, Pandillero 4th, Coronado and Abrantes among unplaced. Time 2:29.

PROVITA, A. POBLETE UP.

Feb. 15, Valparaiso, St. Leger, colts and fillies, 3,000 meters: 2nd to Coronado, beaten neck, with Cavendish 3rd, Boabdil 4th. Time 3:08. As in Derby, Provita made run too late, was gaining at end.

Mar. 8, Valparaisao, Premio Casino Muncipal (Handicap), 3-y-o and up, 1,900 meters: won, under 120 lb., by length from older Voipir (132). Taia (127), leading 4-y-o filly, 3rd, Boabdil (123) and Coronado unplaced.

Mar. 27, Premio Internacional, Santiago, weight for age, 2,600 meters, won by 3½ lengths, beating Gallardo, Coronado, Boabdil, Campanillazo, Voipir, Taia.

May 1, Santiago, Premio Julio Subercaseaux, fillies and mares, 2,200 meters: won by 10 lengths, under 121 lb., from Taia (132), 2 others. Time 2:16⅕ for distance of nearly 1⅝ miles.

May 8, Chile, Premio Bernardo O'Higgins, weight for age, 2,000 meters: won by 4 lengths from Abrantes, with Basilisco, the only other runner, 6 lengths farther back.

The Club Hipico de Santiago is a right-handed turf course; the Sporting Club Valparaiso has a left-handed turf course; and the Hipodromo Chile has a left-handed sand track. In demonstrating her excellence over all 3 of these Provita has earned 7,126,000 pesos, equivalent to about $35,360.

Manuel Gonzales Baeza, a Chilean breeder who expects to leave the U. S. within the next few days to return to Santiago by way of Bogota, Caracas, Rio de Janeiro, and Buenos Aires, is hopeful that Laurel Race Course will extend Provita's breeder and owner, Santiago Lyon, an invitation to run the mare in the Washington, D. C., International next fall.

Like the Peruvian champion Parlona, Provita is descended from a mare exported from the U. S. to Argentina in the great exodus of breeding stock which accompanied the repressive legislation of the century's first decade. She is by El Gaucho (by *Bahram) out of Ya Vengo, by Senor (by Trigo) out of Yava, by Macon out of Iatoo, by Picacero out of Lady Bramble, by Wild Bramble. Lady Bramble, foaled in 1916, was a winner and was sister to 3 stakes winners, Lord Bramble, Anzac, and Torrent.

Lady Bramble's dam—Provita's fifth dam—was Cascade, bred in Kentucky in 1908 and sent to Argentina as a yearling. Cascade was by *Watercress out of Ornament's sister Victoria Cross, by *Order out of Victorine, by Onondaga out of Maria D., by Lisbon out of Crucifix, by Lexington.

Crucifix was a sister of the Monmouth Oaks winner Salina, which produced the famous Salvator. The next dam was Lightsome, by *Glencoe, and the next dam was Levity. The family produced so many good horses in the half-century following the Civil War that the cataloguers rarely rarely attempted listing them in detail. "This is the Levity family," they said.

WORMS

SLOW DOWN HORSES!

Don't take chances—Get

"THOROUGHBRED"

STRONGYLEZINE

Quick-acting Strongylezine has been used and recommended by leading trainers for years.

This *guaranteed* remedy for worming horses is non-toxic—never puts a horse off its feed—never causes the loss of a single day's training. Strongylezine is completely safe for *all* horses—brood mares, sucklings and yearlings.

You'll find Strongylezine easy to use. No tubing, drenching or starving required. Just mix with feed—one dose does the trick!

ORDER STRONGYLEZINE FROM YOUR DEALER OR DRUGGIST.
Or we'll ship direct, postpaid. Price: $3 a bottle, $30 a dozen. When ordering by mail give dealer's name, receive free booklet, "Worms in Horses" P.O. Box B67, Lima, Pa.

Man-O-War
REMEDY COMPANY
LIMA, PA.
Complete Line of Veterinary Remedies

FARM

For Sale Near Keeneland

200 acres, all grass, electricity, water, 3 ponds, never-failing well with electric pump which could water entire farm. Excellent manager's home with electricity and bath. Large tobacco and small horse barn. Here is your opportunity for splendid horse farm in WOODFORD COUNTY, near Keeneland and adjacent to farm of Keeneland president. Write F. E. Morancy, Versailles, Ky., or phone Versailles 454.

SEALTEX
HAS FEWER SEAMS (WEAK PLACES) THAN OTHER LATEX BANDAGE.
GET A ROLL NOW FROM YOUR TURF DEALER.

Maine Chance will sell at Keeneland four yearlings by MR. BUSHER

MR. BUSHER has sired five stakes-class foals from his first two crops including Beau Busher (Oakland H. May 14, Beau Brummel S. etc.), Incidentally (Rancocas, Polly Drummond, Colleen S.), and Fantine Busher (Polly Drummond S.)

B. c., by Mr. Busher—Model Beauty (all her foals to race are winners including stakes winner LATE MODEL and stakes-placed Model Ace; out of a half-sister to stakes winners FAIRENO, WISE FOX, AQUILUS, WISE LADY, etc.), by *Blenheim II.

B. c., by Mr. Busher—Look Now (all her foals to race are winners; sister to stakes winner BE BLUE and dam of stakes winners SPUR ON and EVER BRIGHT), by Blue Larkspur.

B. c., by Mr. Busher—Bell Amie (winning sister to good stakes winners COVER UP and BELLE JOLIE; this is her second foal), by *Alibhai.

B. f., by Mr. Busher—Marraine (her only foal to race is winner, Vehicle; out of a daughter of *California II, half sister to stakes winners GLEN ROSA and BRODICK BAY), by *Beau Pere.

Also

Ch. c., by War Jeep—Admirella (out of a full sister to War Admiral), by Case Ace.

B. f., by Tehran—*Dona Dolce (half sister to stakes winner and stakes producer MEHMANY), by Donatello II.

To be sold at Keeneland
Wednesday afternoon, July 27

MAINE CHANCE FARM

(Property of Elizabeth Arden, Inc.)

These yearlings may be inspected now at Spendthrift Farm, Iron Works Pike, Lexington, Ky.

REMINDERS

STAKES CLOSING

ARLINGTON PARK

July
6 Equipoise Mile, $50.000a, 3 up, 1m, $100.
13 Arlington Matron, $50,000a, 3 up, f and m, 1m, $75.

ATLANTIC CITY

July
19 Boardwalk H., $15.000a, 3yo, 6f, $50.
25 Olympic H., $25.000a, 3 up, 1⅛m, $75.
Aug.
1 Atlantic City Turf H., $25.000a, 3 up, 1m (turf), $75.
American Bred S., $50.000a, 3 up, foaled in the U. S., 1⅛m (turf), $200.
Foreign Bred S., $50.000a, 3 up, foaled outside the U. S., 1⅛m (turf), $200.

CENTENNIAL RACE TRACK

July
5 Great Plains S., $3,000a, 2yo, 5f, $15.
9 Broadmoor Hotel H., $5.000a, 3 up, 1 1/16m, $25.
16 Brown Palace Hotel H., $5.000a, 3yo, 1m, $25; Colorado Mile H., $10.000a, 3 up, 1m, $50.
25 Colorado Day H., $2.500a, 3yo bred in Colorado, 1m, $15; Hands Across the Border S., $2,500a, 2yo, 5f, $15.
30 Columbine H., $5.000a, 3 up, f and m, 1m, $25.

DETROIT RACE COURSE

July
9 Frontier H., $10,000a, 3 up, 1⅛m, $20.
16 Lads and Lassies S., $10.000a, 2yo, 6f, $20.

HOLLYWOOD PARK

July
8 El Dorado H., $25,000a, 3yo, 1 1/16m, $50.
15 Sunset H., $100.000a, 3 up, 1⅝m, $100; Los Angeles H., $25.000a, 3 up, 6f, $50.

LINCOLN

July
30 Nebraska State Fair Breeder Special, $1.350a, 3yo bred in Nebraska, 1m 70y, $10.

LONGACRES

June
29 Fashion H., $5.000a, 3 up, f and m, bred in Washington, 6f, $10.
Independence Day H., $5,000a, 3 up, 1 1/16m, $10.
July
6 Renton H., $5,000a, 3 up, 6f, $10.
9 Longacres Mile, $20,000a, 3 up, 1m, $25.
13 Rhododendron S., $4.000a, 3yo bred in Washington, 6f, $10.
British Columbia H., $5.000a, 3 up, 1 1/16m, $10.
Ruth Parton H., $4.000a, 2yo f bred in Washington, 5½f, $10.
20 Speed H., $5.000a, 3 up, 6f, $10.
Washington Stallion S., $5.000a, 2yo sired by stallions standing in Washington, 5½f, $10.
27 Spokane H., $5,000a, 3yo, 1m, $10.
30 Washington Futurity (1958), $10.000a, 2yo bred in Washington, 6f, $10.

RANDALL PARK

July
8 Inaugural H., $5.000a, 3 up, 6f, $25.
15 Miss Cleveland S., $5.000a, 2yo f, 5½f, $25.
22 Lake Erie H., $5.000a, 3 up, 1 1/16m, $25.
29 Scarlet Carnation H., $5.000a, 3 up, f and m, 1 1/16m, $25.

WASHINGTON PARK

July
18 Clang H., $20,000a, 3 up, 7f, $25.
20 Mademoiselle S., $20,000a, 2yo f, 6f, $25.

1955		July				1955
Sun.	Mon.	Tue.	Wed.	Thu.	Fri.	Sat.
					1	2
3	4	5	♑	7	8	9
10	11	12	♈	14	15	16
17	18	19	20	21	22	23
24	25	26	27	28	29	30
31						

Sign: ♑ knees; ♈ head.

23 Sheridan H., $25,000a, 3yo, 1m, $25.
25 George Woolf Memorial S., $15,000a, 2yo, 6f, $25.
27 Grassland H., $25,000a, 3 up, 1⅛m (turf), $25.

PAYMENTS DUE

July
15 BELMONT PARK. Futurity S., $125.
GARDEN STATE PARK. Garden State S., $250; Gardenia S., $125.
KEENELAND. Breeders' Futurity, $75; Alcibiades S., $50.
PIMLICO. Pimlico Futurity, $75.
16 BELMONT PARK. Matron S., $50.
30 LONGACRES. Washington Futurity (1956), $10; Washington Futurity (1957), $10.
Aug.
1 WASHINGTON PARK. Misty Isle H., $25.

SUPPLEMENTARY ENTRY

9 ARLINGTON PARK. Arlington H., $7,500.

STAKES

July
3 Fashion H., Longacres, $5,000a, 3 up, f and m bred in Washington, 6f.
4 American H., Hollywood Park, $50,000a, 3 up, 1⅛m.
Stars and Stripes H., Arlington Park, $25,000a, 3 up, 1⅛m.
Hyde Park S., Arlington Park, $20,000a, 2yo, 5½f.
Governor's H., Detroit Race Course, $10,000a, 3 up, 6f.
Sussex H., Delaware Park, $25.000a, 3 up, 1¼m.
Carter H., Aqueduct, $50,000a, 3 up, 7f.
Ak-Sar-Ben H., Ak-Sar-Ben, $10,000a, 3 up, 1 1/16m.
Ohio Endurance H., ThistleDown, $7,500a, 2yo, 6f.
Centennial H., Centennial, $5,000a, 3 up, 6f.
Tyro S., Monmouth Park, $15,000a, 2yo, c and g, 5½f.
Independence Day H., Longacres, $5,000a, 3 up, 1 1/16m.
Bison City S., Fort Erie, $5,000a, 3yo, 6½f.
6 Speers H., Polo Park, $5,000a, 3 up, 1m 70y.
Great American S., Aqueduct, $15,000a, 2yo, 6f.
7 Charles S. Howard S., Hollywood Park, $25,000a, 2yo, c and g, 5½f.
8 Englewood H., Centennial, $2,500a, 3 up, 1m.
9 Westerner S., Hollywood Park, $50,000a, 3yo, 1¼m.
Arlington Lassie S., Arlington Park, $50,000a, 2yo f, 6f.
Michigan Mile, Detroit Race Course, $50.000a, 3 up, 1m.
Brooklyn H., Aqueduct, $50,000a, 3 up, 1¼m.
ThistleDown H., ThistleDown, $15,000a, 3 up, 1 1/16m.
Great Plains S., Centennial, $3,000a, 2yo, 5f.
Molly Pitcher H., Monmouth Park, $25,000a, 3 up, f and m, 1 1/16m.
Fort Erie S. H., Fort Erie, $5,000a, 3 up, 6½f.
10 Renton H., Longacres, $5,000a, 3 up, 6f.
11 Modesty H., Arlington Park, $20,000a, 3 up, f and m, 1 1/16m (turf).
Champlain H., Saratoga-at-Jamaica, $15,000a, 3 up, f and m, 6f.

150 Acre Horse Farm

FOR SALE: Contains 100 acres good grass with 50 acres of timothy and lespedeza including room for tobacco and gardens. Improvements include excellent six room, 1½ bath, ranch house; very large tobacco barn with 12 stalls and room for more; feed, tool and stripping rooms, machinery shed, small stud barn. Water in all fields. You can move on this farm and be in business without making repairs, building fences, etc., as this establishment is in top class condition for horses. Near Lexington. 4.2 acres tobacco.

Ben Greathouse
SALES AGENT
Phone: 2-0189 day or night, 2-7509 days
1204 Liggett Avenue, Lexington, Ky.

HOTEL LAFAYETTE

LEXINGTON KENTUCKY

The Racing Calendar
Office 250 Park Avenue
NEW YORK CITY
PUBLISHED MONTHLY
Official Organ of The Jockey Club

FARM POSITION WANTED

Horseman with three years experience as owner of breeding farm and as trainer wants position on Thoroughbred farm. Two years of college, 21 years of age. Write Louis Brownell, 18 Stoneleigh Close, Scarsdale, New York.

STALLION REGISTER

The biggest and best stallion register in America is The Blood-Horse Loose-Leaf Stallion Register and Mating Book. The price to U. S. addresses is only $5 postpaid. Send orders, or request for free sample sheet, to The Blood-Horse, P. O. Box 1520, Lexington, Ky.

Roman

... in 1955 is sire of 6 2-year-old winners — a third of which are of stakes class

ROMAN'S OVERALL RECORD

. . . 78% winners

. . . 15% stakes winners from foals.

THE STALLION STATION

L. P. DOHERTY, Russell Cave Pike, P. O. Box 364, Lexington, Ky. Phone 2-3313

Vol. LXX, No. 1

The Blood-Horse

A Weekly Magazine for the Turf

July 2, 1955

THE WEEK'S RACING

NEW YORK

June Breezes

New York. In the second week of Aqueduct's 4 weeks of summer racing the 2 best exhibitions of speed were put in by horses not listed on the program. Fred Capossela simply confirmed what everybody thought on both occasions when good-looking colts came on the track for between-races works.

On Friday, June 24, the information supplied to the public was that King Ranch's High Gun would breeze a mile around the track as a final preparation for the $50,000 Carter Handicap on July 4. The following Monday the caller announced that Belair Stud's Nashua would work prior to his engagement in the $50,000 Dwyer Stakes. In each case the people rushed to the rails and spilled out from under the stands.

High Gun could hardly wait until he was allowed to perform his chores under his regular exercise boy, Jose (Pies) Garcia. The big 4-year-old was restrained by a pony in the gallop up the wrong way of the track to the eighth-pole and did not wait long after he was turned to stand facing the infield.

He spun quickly and was in full stride as he passed the finish wire for the once-around-the-course journey. The fractions were :24, :51, 1:16⅖, and 1:41, handily, but most impressive was the manner in which he accomplished the work over the damp track.

High Gun was fitted out with an odd rig for his work—odd in the sense that it is seldom seen. It consisted of an extra set of reins which led directly from the ring of the bit to the girth at about shoulder level. It was obvious that the colt could not swing his head sidewise, or even toss it in the air, as he has done in moments of play. The reins kept High Gun's head straight and seemed to aid Pies in restraining him. High Gun fairly jumped into his work, seemed to relish the entire trip, and walked back prancing.

Handicapper Jimmy Kilroe watched and was impressed. Two days later he announced the weights for the 7-furlong Carter, placing High Gun equal with Helioscope at 133 pounds. In the light of the Helis colt's victory over High Gun in the Suburban and the string of track records on Helioscope's kite, the King Ranch colt appeared flattered.

Third ranking in the rich sprint goes to A. G. Vanderbilt's Social Outcast at 123 pounds.

9 Furlongs, Mostly Fast

The Monday workout was just as impressive, but in a different manner. Nashua did not appear to be going at high speed as he worked 9 furlongs under Eddie Arcaro, but a look at the fractions gave a different impression. The figures jotted down on Nashua's crowded work sheet were :12, :23⅕, :36, :47⅗, 1:13⅖, 1:26, 1:38⅕, 1:50⅗.

Arcaro started the *Nasrullah colt right off the mark, tapping him once sharply. After the first half-mile, down the stretch, around the turn and an eighth of straight on the backstretch, assistant trainer Bart Sweeney was seen running in the infield toward the rail with hands held high. Arcaro saw the signal, and the next quarter was accomplished in :25⅘.

Arcaro speeded it up again around the turn, and was waving his stick alongside the colt's head through the stretch run. People cheered as though they were cashing the first bet of the day.

The cooling out was done in the Belair barn, hard by the backstretch. Nashua drew a crowd as he walked, was washed and walked again under a light cooler emblazoned "Hialeah Race Course." Nashua now has quite a wardrobe of blankets and coolers from various courses and while any outfit is suitable around his home barn the colt must be careful what he wears when he goes out to visit.

High Gun

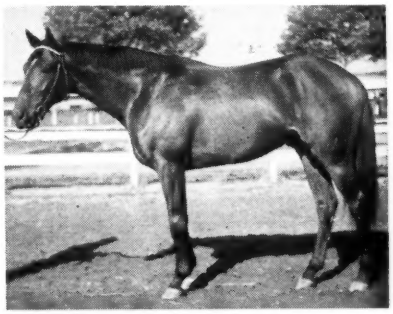

Nashua

Ready for the big ones.

The Just-in-Case Stakes

About the time Nashua was making his final preparations for the Dwyer, Belmont Park announced its intention of leaving a gap in its fall stakes schedule, to be filled at the last minute. The Sysonby Stakes will not close its nominations until September 10, and if there are indications of a contest among Nashua, Swaps, High Gun, and Helioscope, or other top-notchers of that moment, the race will be worth $100,000, and probably weight for age at a mile and an eighth. The first comment heard at Aqueduct after the announcement was a whispered "Et tu, Belmont."

The Stretch-Runners

Aqueduct's racing programs provided several tight finishes. The Edgemere Handicap found only heads separating Paper Tiger (116), Straight Face (123),

INDEX

Foals	48
Newcomers	62
News or Not	13
Obituary	48
Racing Abroad	34
Racing Dates	54
Sales	41
Sires of Stakes Winners	59
Stakes and Horses	21
Stud News	48
Veterinary	46
The Week's Racing	17

ILLUSTRATIONS

Arlington Park—18, 22. Delaware Park—Cover. Freudy Photos—44. Hollywood Park—20. Bert Morgan—17. Narragansett Park—26. ThistleDown—21.

and Red Hannigan (116). Three days earlier an overnight handicap celebrating New York City's Summer Festival saw Hilarious a head in front of Bobby Brocato, which in turn necked out Squared Away. Then on Monday, in the Gazelle, Manotick headed Two Stars, with High Voltage a neck back in third place.

In the 2 stakes events the winners wore their fields down with a sprint at the proper time—in the final eighth. Paper Tiger drew words of praise from jockey Conn McCreary: "You can't give up on those Stymies." Paper Tiger had forced his way through a hole at the head of Aqueduct's quarter-mile stretch and worked the entire distance eating away at the lead held by Straight Face and Red Hannigan. McCreary rode the sire plenty of times and accomplished the same results with a sustained drive.

Manotick drew a surprised expression from her rider, Angel Valenzuela. "I didn't think we'd be in the money at the $\frac{3}{16}$th pole," said the California jockey. In that short space of time, however, the Chenery filly, like Paper Tiger winning her first stakes, came out from a bunch along the rail and swept to the outside to outfinish Two Stars and High Voltage. For trainer Casey Hayes it was the fifth Chenery horse to score at the meeting and it gave him the lead in that line, but it is hoped that he also backed them at the windows. The prices ranged from 7-1 up to Manotick's 45-1.

Many were disappointed in High Voltage's race, probably because they thought she was the best of the field. Her rider, Eddie Arcaro, was not disappointed. "She was the best of the bunch and ran a real good race. It's just that she isn't 8 pounds better than they are."

Getthere Jack Weipert

A trainer who claims to hold some sort of a world record while riding a pacer is currently engaged in gathering currency with a 2-year-old named Getthere Jack; 33-year-old Jack Weipert, who saddles the Lily-Ann Stable's gelded son of Bimelech, was astride the pacer some 20 years ago at a place in Newark called Weequahic Park.

Getthere Jack has not set any world records but he is capable of plenty of speed. He won 5 straight before losing by a nose to Polly's Jet in the Juvenile and he is now back on a winning streak of 2, including last week's Tremont Stakes. His impressive record now has seven wins, a second and a third in nine starts. "Not bad for $5,600, " says Weipert.

That is what the trainer paid for him at the Saratoga sales last season, buying for Mr. and Mrs. John Dordan's racing string. He ran him once for $10,000 this spring in Florida but quickly placed him in stakes where he belongs. Getthere Jack is going back to Saratoga this summer.

Some race-trackers have questioned the gelding's chances at the longer distances, but he has not been asked for stamina yet, of course. The easy manner in which he gets his task completed suggests that he will manage a few more furlongs. He has, at any rate, the speed which takes him out of the gate on top in 2 quick jumps, and thus out of trouble. They'll have to catch him before they can beat him.

The Death of Simmy

Simmy, the only $100,000 winner ever bred in Illinois, died of a ruptured colon on June 25 at Jamaica race track in New York. Dr. William O. Reed, who performed an autopsy, said Simmy's ailment was similar to the one suffered last fall by Summer Tan.

By The Dude—Eyeline, by Roguish Eye, Simmy was bred by the late Otto W. Lehmann, after whose death in 1952 the colt and his dam were sold to D. Elmo Jordan, who resold them a few months later to E. E. Pershall, of St. Louis. Pershall presented the colt to his daughter Mrs. Dorothy P. Belz, last October, before the Hawthorne Juvenile Handicap.

Last year, as a 2-year-old, Simmy won 4 of 11 starts and earned $94,673, most of his earnings coming from seconds in the Washington Park Futurity and the Garden State Stakes. This year he had won 2 of 7 starts and set a world's record of 1:15$\frac{4}{5}$ for 6½ furlongs around a turn. He was third in the Wood Memorial and Jersey Stakes. His record: 18 starts, 6 wins, $118,923 earned.

ILLINOIS

Mark-Ye-Well's Reassertion

CHICAGO. Racing secretary Frederick (Pat) Farrell received a nice round of compliments on his success as a handicapper when 7 of the 10 starters for the $25,000 Laurance Armour Memorial Handicap were closely bunched at the finish of the 9-furlong event which featured Arlington Park's first 1955 Saturday program on June 25.

After the 6-year-old Mark-Ye-Well, carrying only 111 pounds, beat Sam Tufano's 5-year-old Wise Margin (118) a nose for first money, an old familiar scene was enacted in the Arlington winner's circle. For the first time at a Chicago track in approximately 2 years a Calumet Farm horse had won a stakes race.

Real Delight's Matron Handicap in 1953 had been Calumet's latest stakes success in the Chicago sector, but Calumet victories had been rather frequent at Arlington and Washington Park during the decade which preceeded that. Mark-Ye-Well himself had been a generous

F. G. (PAT) FARRELL
He got a close finish.

contributor to those earlier successes, his victories including the Arlington Classic and American Derby in 1952.

The Amour Handicap was Mark-Ye-Well's first win in 12 starts this year. His earnings now stand at $546,460. He was ridden by the good money rider Dave Erb. It was a particularly happy occasion for trainer "Jimmie" Jones, who has been extremely careful about Mark-Ye-Well's assortment of leg troubles and has held hard work to the minimum for satisfactory condition in the stallion's training regimen.

Mark-Ye-Well came from the middle of the pack and got to the front right on the winning post. Walmac Farm's Hasseyampa (115) and Hasty House Farm's *Mister Black (124), the early trailers, finished third and fourth, respectively. Close behind them were the winner's stablemate Fleet Bird (110), Monaghan Farm's Pelouse (108), and Reverie Knoll's Smoke Screen (114). Hasseyampa looked like the winner at the eighth-pole. In making his move from far back he was blocked at first, then found an opening on the rail, a position he may not relish with another horse close. His nose was in front momentarily a sixteenth out, but Mark-Ye-Well and Wise Margin bested him in the final charge, the latter having about a half-length advantage at the finish. The time, 1:49, was three-fifths of a second slower than Coaltown's track record.

Day for Nick Burger

Last summer Edwin D. Axton consigned from his Woodsacres Farm at Prospect, Ky., 3 colts and a filly to the Keeneland sales. Shortly before the sale the colt by *Royal Gem II out of Balla Tryst ran through a fence and cut a gash in his shoulder. He had to stay at home on the farm until the injury healed.

No buyer came along, so Axton named

the colt Doc Eggers and turned him over to Trainer Nick Burger, with whom a partnership deal was made. At Churchill Downs on May 18 and at Washington Park on June 3 Doc Eggers easily won his first 2 starts for the Axton-Burger confederacy, leading every step of the 5 furlongs in each instance. He then finished unplaced behind Tiger Wander in Balmoral's Joliet Stakes on a muddy track.

Sam E. Wilson's Tiger Wander, winner of his 4 latest starts, including the Bashford Manor, Apprentice, and Joliet Stakes, was entered for the 5½-furlong Primer Stakes on Arlington Park's opening day, June 20, but was scratched because of an injury over the week-end.

The 13 starters included Ada L. Rice's well regarded Flight History and Call Me Lucky, which was favored at 13 to 10. Homeplace was 22 to 10, Doc Eggers was third choice at 77 to 10.

With Willie Carstens up, Doc Eggers went to the front immediately, never was headed, beat Flight History a long neck in 1:04, only two-fifths of a second from the track record established by Company B in the 1953 Primer.

Doc Eggers runs close to the ground, somewhat like a greyhound. He showed the tenacity of a bulldog in staving off the furious drive of Flight History in the late stretch to win by a neck. The colt which took rather drastic measures to stay at home from the sales has now earned $15,740 for the homefolks in his 3 victories in 4 starts, the Primer being worth $11,925.

This was Nick Burger's biggest day since his success with Traffic Court in 1944, when that tough old mare won 4 stakes, notably the Beverly Handicap, in which well remembered race the dam of Hasty Road and Traffic Judge beat Calumet's Mar-Kell, the dam of Mark-Ye-Well.

FRANK E. BUTZOW

Legislators in a Hurry

Hurrying to adjourn the 1955 biennial session *sine die* before July 1, the Illinois General Assembly took precipitate action on a number of measures dealing with horse racing in the state:

Senate killed Gov. William Stratton's bill to merge the Illinois Harness Racing Commission with the Illinois Racing Board.

House passed, but Senate committee killed bill to give Illinois-bred horses a 5-pound allowance in races in the state.

Senate confirmed reappointment of Frank R. Warton as member of Illinois Racing Board for full 6-year term.

Both houses passed and sent to the Governor a bill to exempt race tracks from 2 per cent of the state's 6 per cent tax if and when the mutuel handle falls below $300,000 a day. The bill is calculated to give relief to the southern Illinois tracks Fairmount Park and Cahokia Downs.

House killed bill to rotate racing dates.

House killed bill requiring all race track employees (instead of present 85 per cent) to be residents of Illinois.

House passed, but Senate killed bill to bar minors from attendance at race tracks.

Several other race track measures, along with many others of the 2,152 bills which had been tossed into the hopper, died in committee or on the calendars. F. E. B.

MICHIGAN

Third Track Theme

DETROIT. There still may be a new race track in Detroit's future.

For all the delay in getting under way, the Michigan Thoroughbred Turf Club has signified that it intends to start actual construction before the summer is over. After pedaling softly while a hostile legislature was in session during the spring, the Turf Club is getting down to business. It has filed incorporation papers at Lansing and has applied to Racing Commissioner James H. Inglis to continue hearings on its application. On Monday, July 18, Inglis plans to hear the latest presentations in the case.

Back in February the original hearing was postponed when backers of the new track decided to change their location in the face of opposition from Clinton Township residents. The site 16 miles northeast of Detroit was abandoned when it became a football in a local election.

Now the Turf Club has lined up 200 acres in Troy Township, a few miles north of the centrally located Hazel Park track. In disclosing the new location, attorney Henry Murray said the Turf Club had the complete support of township officials and residents. A number of new stockholders have been added to the group, including Earl (Dutch) Clark, former All-America football player and former coach of the Detroit Lions, and George Christiansen, a former teammate of Clark and now a prosperous diamond merchant.

More than $3,000,000 has been raised for the construction of its track, the organization says. Most of the money has been put up by Detroit builders and contractors.

The Turf Club still lacks people with racing know-how. It proposes to overcome this weakness by issuing to horsemen a special class of stock with no voting privileges.

Some skeptics have pointed out that the Turf Club could buy the Detroit Race Course from the Michigan Racing Association. The "Michigan Mile" track has been for sale for more than a year.

"We know that," said Murray. "In fact, we have been offered both tracks, Hazel Park and MRA, but we don't want to buy either one. We want to build our own track the way we want it."

So far Commissioner Inglis has been cool to a third Thoroughbred track in the Detroit area. Under the racing law only one more track may be built, but Inglis may have little say about it. According to the attorney general's office, the commissioner can be forced to license the Turf Club or any other group as long as all requirements are met.

Busy Month for Inglis

The racing commissioner has a number of other important matters keeping him busy.

He has denied a request by the Hazel Park Harness Raceway to make up 3 nights of racing lost through a horseman's strike on opening week. Inglis called the loss "as much a normal risk as a rain-out." The ruling may have set a significant precedent.

Inglis and his attorneys also presented their arguments before the State Supreme Court in the suit for racing dates filed by the Hazel Park running track. No decision is likely for another month. If the court forces the commissioner to restore 3 days sliced off the usual meet to make way for charity racing, the commissioner's power of fixing dates will be seriously weakened.

Now that the legislature has passed a law outlawing all charity operation of race tracks, racing people are awaiting a ruling on a scheduled 6-day charity meeting at the Detroit Race Course July 25 to 30. The Michigan Racing Charities want to go ahead with the meeting although this will be the only year the plan can operate. The anti-charity law takes effect in 1956.

AL COFFMAN

Detroit Quits Closed TV

Detroit Race Course announced last week that it has discontinued the use of TV Turf Patrol, which the track installed this spring. The management had expected the closed-circuit TV to replace the track's film patrol system, but the stewards found that the pictures on the television receivers did not provide enough detail, and that the cameras sometimes failed to cover a large field.

OHIO

Blue Lem Destroyed

Blue Lem, one of the year's more promising 3-year-olds, broke a fore leg in the running of the $40,000-added Ohio Derby at ThistleDown on June 25 and was destroyed.

By Blue Swords—Polemic, by *Challenger II, Blue Lem was bred and owned

by Harvey C. Fruehauf, Detroit truck manufacturer. Last year he won 3 of 14 starts, earned $7,500. He had shown considerable improvement this year, finishing second in the Florida Derby and Chicagoan Stakes. In both races he was narrowly beaten, losing the Derby to Nashua by a neck and the Chicagoan to Honeys Alibi by slightly more than a length. His record: 25 starts, 4 wins, $55,670 earned.

CALIFORNIA

For Courage, an Ovation

LOS ANGELES. In a popularity contest Determine would never be beaten. That was the feeling at Hollywood Park after Determine's courageous victory in the $27,550 Inglewood Handicap when a crowd of 41,777 gave the mighty mite a tremendous ovation that proved his place among the most popular horses ever to race in California.

Because he's no bigger than a pony and is practically all heart, fans love him. It was the greatest ovation given a horse at Hollywood Park since mighty Citation closed his career with a smashing victory in the 1951 Gold Cup.

After the race, owner Andy Crevolin told this reporter that, barring accidents, Determine definitely will be shipped to France to run in the Arc de Triomphe at Longchamp on October 9.

"Trainer Bill Molter and I are both counting on this trip for Determine, although it's asking a lot of the little horse."

Crevolin said the little gray colt will be sent to Atlantic City for the American and foreign-bred series over the grass in September. These races fit in nicely with Determine's preparation for the Longchamp race, which is over the turf.

"From Atlantic City we plan to fly Determine to Paris, arriving about 10 days before the Arc de Triomphe will be run."

Before taking off on his international junket, however, Determine has 3 more races at home. His next start will be in the $50,000-added American Handicap, and then he will be pointed for the Gold Cup and the Sunset.

It's an ambitious campaign, but Determine seems almost an iron horse.

The Inglewood will be remembered as one of the season's most exciting races. Berseem, the speed horse in the field, bounced into the lead at the start, with Mister Gus, Correspondent, and Determine trailing him in that order. When the leaders began their drives on the far turn, Correspondent dropped back. Berseem yielded next when Mister Gus took the lead from him with a quarter-mile to go. At the same moment Determine's drive carried him up to Mister Gus, but it was not until they reached the last furlong that the gray colt was able to shove his nose to the front.

DETERMINE
Going to France after 5 more.

When he did, Alidon immediately ranged up on the outside to challenge for the lead, and Determine answered this challenge by beating him off. Inside the last sixteenth Mister Gus came on again along the rail under Willie Shoemaker's great riding, and Determine had to dig in again before going under the wire a winner by a head.

The triumph was the first of the meeting for the Crevolin silks, and was worth $15,050, with Determine running the mile and a sixteenth in 1:40⅘.

Appendage to a Mirror

During the course of an afternoon the sun used to strike the mirror on the finish line at Hollywood Park in such a way that it cast a reflection over the track. Some of the more imaginative horses, charging down to the wire, often mistook this reflection for a stream of water, and hurdled it.

When Feast jumped the reflection not too long ago, and was injured pretty badly in making a straggly-legged landing, it led to another invention, or innovation, in racing.

After the accident, presiding steward Wendell P. Cassidy promised there would be no more jumping horses at Hollywood Park, even if the mirror had to go. He called in Photochart officials, discussed the problem with them, and Lorenzo Del Riccio, Bry Rogers, and Jack Burrows took it from there. They came up with a solution which works so well that the Photochart Company is having it patented, and it undoubtedly will be used at other tracks where reflections from the sun worry the horses.

To keep the rays of the sun from hitting the mirror they devised a cabinet-like affair in which there are four "fins" of stainless steel, each 109 inches long and 9 inches wide, or tall. They found these dimensions adequate to shield the mirror from the sun at all times during the afternoon at Hollywood Park. At other tracks the "fins" might vary in size depending upon the angle of the sun.

The "fins" are set an inch and a half apart, which is all the space on the mirror the camera ever needs. (The extra width is for strength. A mirror only 1½ inches wide would smash the first time a field of horses thundered by.)

Anyway, there are no longer any "jumping" horses at Hollywood Park because there is no longer a reflection for them to jump. Wendell Cassidy likes the solution so much that he has ordered it installed at the next stop, Del Mar.

ROBERT HEBERT

STAKES AND HORSES

The Field Horse (See Cover)

NEW CASTLE STAKES. Delaware Park, June 25, $25,000 added, 3-year-olds and upward, fillies and mares, $1\frac{1}{16}$ miles. Time 1:44⅗, track good. Stakes division, $30,600, $5,000, $2,500, $1,250.

CLEAR DAWN, 116, f., 4 (Darby Dan Farm) 1
OPEN SESAME, 112, f., 4, *Mahmoud—Magic Lily, by Halcyon (Walter M. Jeffords) 2
CERISE REINE, 120, m., 5, Requested—Cherrydale, by Whiskaway (Ada L. Rice) 3

Margins: 2½; 1½; head. Others, Another World 116, Lavender Hill 120, Canadiana 116, Gainsboro Girl 120, Spinning Top 120, Crisset 112, Queens Beeches 112, Grecian Queen 116, Evening Out 120, June Fete 112, Gweny G. 112, Blue Violin 116. J. S. Phipps and Mrs. J. W. Hanes entry. Spinning Top and Queens Beeches. Winning jockey, Logan Batcheller.

Delaware Park got 15 starters for its New Castle Stakes, run this year under allowance conditions as a preliminary to the new Delaware Handicap, which has succeeded the New Castle as the richest race for fillies and mares. The track handicapper had to put 4 of these in the mutuel betting field, and he selected Clear Dawn, Crisset, June Fete, and Gweny G. for this group of least likely winners. Such was the class of the opposition that the pay-off price on the field was $34.40.

Clear Dawn, always with the leaders but lacking room as the big field rounded the first turn, was in fourth position, nearly 5 lengths behind the pace-making favorite, Cerise Reine, in the middle of the last turn. Logan Batcheller touched her once or twice with the whip as they began the stretch run, and she caught Cerise Reine at the eighth-pole and was drawing away at the finish. The Requested mare was weakening at the end, and yielded second place to Open Sesame, the second choice.

Among the unplaced in the distinguished field was Mrs. George D. Widener's Evening Out, at odds of 10½ to 1. Head trainer W. F. Mulholland announced after the race that she would not be a runner in the 1¼-mile Delaware Handicap on July 2.

Clear Dawn, despite the low opinion of her chances in the New Castle, has ranked among the best fillies in each of the years she has raced. As a 2-year-old in 1953 she had only 4 fillies ranked about her in the Experimental Handicap. The New Castle, however, was only her second victory in an added-money race. Last year she won the 6-furlong Miss Woodford Stakes at Monmouth Park, beating Parlo, Evening Out, and others.

*Heliopolis has 7 stakes winners this year; the others are Helioscope High Gun, Parlo, Red Hannigan, Gold Box, Helianthus.

Darby Dunedin, the stakes-winning dam of Clear Dawn, was bred at Claiborne Stud and sold for $6,600 to John W. Galbreath, owner of Darby Dan Farm, at the first Keeneland yearling sales in 1943. She has a yearling filly by Citation. This year she foaled a brown colt by *Heliopolis on April 11 and was bred to Citation.

CLEAR DAWN, ch. f., 1951

Hyperion	Gainsborough	Bayardo
		*Rosedrop
	Selene	Chaucer
		Serenissima
*HELIOPOLIS, b., 1936	Swynford	John o' Gaunt
		Canterbury Pilgrim
Drift	Santa Cruz	Neil Gow
		Santa Brigida
DARBY DUNEDIN, b., 1942	Blandford	Swynford
		Blanche
*Blenheim II	Malva	Charles O'Mal'y
		Wild Arum
Ethel Dear	Peter Pan	Commando
		*Cinderella
	*Royale Amante	St. Amant
		Queenlet

John W. Galbreath, breeder; Darby Dan Farm, owner; J. Long, trainer. Family No. 1.

Age	Starts	1st	2nd	3rd	Earned
2	13	4	1	4	$ 33,500
3(S)	12	2	4	2	48,475
4(S)	8	2	2	2	38,725
Totals	33	8	7	8	$120,700

DARBY DUNEDIN. 8 wins at 2, 3, 4. $49,665. Racing index 6.76. Columbiana H., Lassies H. 4 named foals—
CLEAR DAWN (*Heliopolis). Stakes, above.
DAWN O'DARBY (Bull Lea). 2 wins at 3, 4.
BREATH O'MORN (*Djeddah). 1 win at 2.
HIGH I. Q. (Questionnaire). Unplaced at 3.

ETHEL DEAR. Cincinnati Trophy, Salem H. 2nd Golden Rod H., Debutante S. 3rd Clipsetta S. 12 foals—
NEW DEAL. 27 wins, 2 through 8. Carran Memorial S., Queen City H., Enquirer H., King Philip H., Columbus Day H. Placed in 13 stakes.
MOUNTAIN RIDGE. Ky. J. C. S., Steger H. Sire.
DARBY DUNEDIN. Stakes winner and producer, above.
JOHNS DEAR. 5 wins at 2, 3, 4. 3rd Jeanne d'Arc S., Minerva H. Dam of Coveted.
Other winners: SHORT STORY, BOY CRAZY (stakes producer), TWOADAY, PERFECT DEAR (pr.), QUEEN'S GAMBIT (pr.), BLENHEIM GIRL (pr.), DARBY DEVON.
FREE DAY. Unplaced at 2, 3. Producer.

A Derby for the Judge

OHIO DERBY. ThistleDown, June 25, $40,000 added, 3-year-olds, 1⅛ miles. Time 1:50⅕, track fast. Stakes division, $29,938, $9,335, $4,667, $2,333.

TRAFFIC JUDGE, 126, c., *Alibhai—Traffic Court, by Discovery (Clifford Mooers) 1
SELINSGROVE, 118, c., Valdina Orphan—Stingy Miss, by Attention (R. R. McClarin) 2
HONEYS ALIBI, 126, c., *Alibhai—Honeymoon, by *Beau Pere (W. L. Ranch) 3

Margins: ½; 2¼; 1¼. Others, Styrunner 118, Tile King 122, Clamor 118, Trim Destiny 122, Harold L. 118, Blazing Count 118, Goforward 118, Slinker 118, Momus 122, Lenny Gale 118, Blue Lem 118. Winner: Clifford Mooers, breeder; W. C. Stephens, trainer; Eddie Arcaro, jockey.

TRAFFIC JUDGE'S RACING RECORD

Age	Starts	1st	2nd	3rd	Earned
2(S)	8	2	2	1	$ 32,486
3(S)	8	3	0	1	73,288
Totals	16	6	2	2	$105,774

The Ohio Derby has developed into one of the better 3-year-old races in the Midwest since it was revived in 1953 by ThistleDown race track, near Cleveland. The first winner was Find; the second was Timely Tip, which upset Sea O Erin. The field for this year's renewal included Traffic Judge, Blue Lem, and Honeys Alibi. Traffic Judge, unplaced behind Honey Alibi and Blue Lem in the Chicagoan Stakes one week before, was a 2-1 favorite, as he had been in the Chicagoan. Eddie Arcaro had flown from New York to ride the Clifford Mooers colt.

Lenny Gale, fastest away from the gate, soon was displaced by Selinsgrove and Honeys Alibi, which dueled for the lead down the backstretch. Traffic Judge, off slowly and forced to take up at the first turn, was tenth after a half-mile but he began to move up leaving the backstretch. Selinsgrove pulled away from Honeys Alibi on the

TRAFFIC JUDGE, EDDIE ARCARO UP, AFTER HIS WIN IN THE OHIO DERBY.

stretch turn, and he had a one-length lead in mid-stretch, but Traffic Judge, running on the outside, caught the leader in the last sixteenth and won by half a length. Honeys Alibi held third, 2 lengths behind Selinsgrove.

Blue Lem, never prominent, broke a leg and was destroyed. (See page 19).

After the race Arcaro said, "We were in tight at the first turn, but I figured we were home free when the Judge went charging at Selinsgrove in the stretch. Selinsgrove was a tough one, hard as the dickens to shake."

It was the second stakes this year for Traffic Judge, which in May won the Withers at Belmont Park and finished third in the Preakness. His earnings now are $105,774, making him the 13th $100,000 winner sired by *Alibhai and the second such winner bred by Clifford Mooers from the good race mare Traffic Court, now dead. Pedigree and family particulars were given in *The Blood-Horse* of May 28, page 1160.

Recrudescence

LAURANCE ARMOUR MEMORIAL HANDICAP, Arlington Park, June 25, $25,000 added, 3-year-olds and upward, 1⅛ miles. Time 1:49, track fast. Stakes division, $16,500, $5,000, $3,750, $2,500.

MARK-YE-WELL, 111, h., 6 (Calumet Farm)____ 1

MARK-YE-WELL, b. h., 1949

*Bull Dog	*Teddy	Ajax
		Rondeau
	Plucky Liege	Spearmint
		Concertina
BULL LEA, br., 1935	Ballot	*Voter
		*Cerito
Rose Leaves	*Colonial	Trenton
		*Thankful Blos'm
	Blandford	Swynford
		Blanche
*Blenheim II	Malva	Charles O'Malley
		Wild Arum
MAR-KELL, b., 1939	American Flag	Man o' War
		*Lady Comfey
Nellie Flag	Nellie Morse	Luke McLuke
		La Benganza

Calumet Farm, breeder and owner; H. A. Jones, trainer. Family No. 9.

Age	Starts	1st	2nd	3rd	Earned
2	—	—	—	—	———
3(S)	11	7	2	2	$268,745
4(S)	7	3	0	0	199,715
5(S)	5	2	0	0	55,500
6(S)	12	1	0	0	22,500
	—	—	—	—	———
Totals	35	13	2	2	$546,460

MAR-KELL. 17 wins, 2 through 5, $84,365. Racing index 12.26. Spinaway S., Top Flight H., Evening H., Beldame H., Cinderella H. 6 named foals—
MARK-YE-WELL (Bull Lea). Stakes, above.
ELLIE S. (Bull Lea). 3 wins at 3, 4.
CONJURE (Bull Lea). 2 wins at 3.
AMORET (Bull Lea). 2 wins at 2, 3.
OLD GLORY (War Admiral). Unraced.
CUMBERLAND (Citation). 2-year-old of 1955.

NELLIE FLAG. Matron S., Selima S., Kentucky Jockey Club S. 10 foals—
NELLIE L. Kentucky Oaks, Acorn S. Dam of Deluxe.
SUNSHINE NELL. Step Lightly H., Autumn Day H., Barbara Frietchie H. Placed in 6 stakes.
LAST WAVE. 3 wins at 2, 3. 2nd Adios H., Santa Margarita H.
MAR-KELL. Stakes winner and producer, above.
Other winners: TWO TOPS, PEPPY NELL (pr.), WHIRLING GIRL (pr.), WHIRL HOME.
BIG V. Unraced. Sire.
ORE-THE-LEA. Placed at 2. Dam of Blentigo.

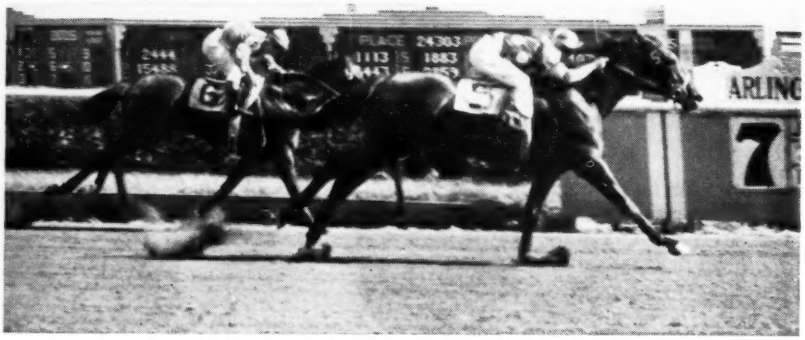

CLEOPATRA FINISH: MRS. MARK, IN RESERVE.

WISE MARGIN, 118, h., 5, Market Wise—One Ripple, by *Isolater (Samuel Tufano)_____ 2
HASSEYAMPA, 115, c., 4, *Alibhai—War Siren, by Man o' War (Walmac Farm)_____ 3

Margins: nose; ½: head. Others, *Mister Black 124, Fleet Bird 110, Pelouse 108, Smoke Screen 114, Sea O Erin 123, Sir Tribal 110, Bugledrums 105. Calumet Farm entry, Mark-Ye-Well and Fleet Bird; Hasty House Farm entry, *Mister Black and Seo O Erin. Winning jockey, Dave Erb.

Mark-Ye-Well, so named because he was among the most promising colts ever "marked" by the late Warren Wright at Calumet Farm, had a troublesome stifle joint which kept him from racing at 2 and occasionally was "thrown out" afterwards. At 3 and 4 he was among the best runners in the country, but last year, after winning the San Marcos and San Antonio Handicaps at Santa Anita Park, he went out of action with a quarter-crack and did not resume racing until the opening day of the Santa Anita meeting late in December, when he was unplaced in the Palos Verdes Handicap. He was unplaced in his next 11 races, and by the time of the Armour Memorial Handicap his top-class performances seemed so remote that he was assigned only 111 pounds, as compared with 124 on the starting topweight, *Mister Black.

Dave Erb handled the old warrior carefully in the early stages, a half-dozen lengths or so behind the pace-making Pelouse and Sea O Erin, and in the stretch found a willing fighter in his hands. Mark-Ye-Well and Wise Margin made up nearly 4 lengths in the last eighth and finished together, the Calumet horse getting the nod for the stable's first important victory since its exodus from Santa Anita Park. Seven horses finished within a space of less than 2 lengths.

Mark-Ye-Well, whose third dam, the Preakness winner Nellie Morse, was one of the first broodmares bought for Calumet Farm, was foaled February 9, 1949. He reached his peak in the summer of his 3-year-old season when he won the Arlington Classic, Clang Handicap, American Derby, and Lawrence Realization. At the Santa Anita meeting in 1953 he won the San Fernando Stakes, Santa Anita Maturity, and Santa Anita Handicap. His sire, Bull Lea, is the only stallion in history with 3 winners of more than a half-million dollars to his credit.

The Invigorator Nick

CLEOPATRA HANDICAP, Arlington Park, June 22, $20,000 added, 3-year-old fillies, 1 mile. Time 1:35⅖, track fast. Stakes division, $12,500, $4,000, $3,000, $2,000.

MRS. MARK, 108 (Greenacres Stock Farm) ___ 1
IN RESERVE, 119, *Noor—Abeyance, by Gallant Fox (Alberta Ranches, Ltd.)_____ 2
NIMBLE DOLL, 113, Eight Thirty—Camelina, by *Bull Dog (Ada L. Rice)_____ 3

Margins: 1¼: 1½: 3. Others, Miss Energy 110, Countess Anita 107, Mazza 110. Winning jockey Dave Scurlock.

Sterling S. Gano, of Georgetown, Ky., has been in the Thoroughbred business on a small scale for almost 3 decades. He has owned breeding stock since 1926, and for 15 years, from 1932-47, he raced and trained a small stable, composed mostly of home-bred horses. One of his early purchases was Faith, a Fair Play mare foaled in 1920. She produced 6 winners, the best of which was Sarah Loraine, a Wise Counsellor filly foaled in 1938. In 6 years, she won 20 races for Gano, who retired her to stud in 1946.

Sarah Loraine's third foal was Invigorator, a Brookfield colt which won 5 stakes, placed in 9 others, and earned almost $200,000. Two years

MRS. MARK, b. f., 1952

Bimelech	Black Toney	Peter Pan
		Belgravia
	*La Troienne	*Teddy
		Helene de Troie
BROOKFIELD, b., 1942	Bridge of Earn	Cyllene
		Santa Brigida
*Knockaney Bridge	Sunshot	Carbine
		Stream of Gold
Wise Counsellor	Mentor	Blackstock
		Meta
	Rustle	Russell
SARAH LORAINE, b., 1938	Fair Play	Lady Louise
		Hastings
Faith	*Sanicula	*Fairy Gold
		Santry
		*Catacomb II

S. S. Gano, breeder; Greenacres Stock Farm, owner; Mark Leach, trainer. Family No. 9.

Age	Starts	1st	2nd	3rd	Earned
2	3	1	0	0	$ 2,100
3(S)	6	2	1	0	15,550
	—	—	—	—	———
Totals	9	3	1	0	$ 17,650

SARAH LORAINE. 63 starts, 20 wins, 2 through 7, $33,900. Racing index 3.11; progeny ($209,165) 6.60 through 1954.
MRS. MARK (Brookfield). Stakes, above.
INVIGORATOR (Brookfield). 8 wins at 2, 3, 4. Edgemere H., Brooklyn H., Babylon H., Cowdin S., Peter Pan H. 2nd Queens County H., Champagne S., Gotham S., Withers S., Kent S. 3rd Prairie State S., Experimental Free H., Wood Memorial H., Kentucky Derby.
HOOP GANO (Hoop, Jr.). 14 wins, 2 to 6, 1955.
BROOK FLOWER (Brookfield). 2 wins at 2, 3.
ROLLEM (Hoop, Jr.). Placed at 3.

FAITH. Winner at 2. 11 foals, including—
SARAH LORAINE. Winner and producer, above.
JOHN ALLEN. 15 wins, 2 through 7.
FINLEY. 17 wins, 3 through 9.
Other winners: JUDGE BARKLEY, GERNEAUX, AIR FAITH.
Producers: BROADWAY BELLE, SALLY DEAR.

later she produced a Brookfield filly, foaled on April 12, 1952, which Gano sold at the 1953 Keeneland summer sales to Mark Leach for $9,500. Named Mrs. Mark, the filly won her first start at 2, then was unplaced in the Arlington Lassie and Mademoiselle Stakes. This year before the Cleopatra Handicap she had won one of 5 starts and had finished unplaced in the Coronet Stakes. She was fifth choice, at 11-1, in the 6-horse Cleopatra field.

Mrs. Mark took over the lead from Nimble Doll after 3 furlongs, increased her margin to 3 lengths by the time she reached the homestretch, and was not threatened by the late run of In Reserve, the 4-to-5 favorite.

Brookfield, which is owned by Harry Isaacs and stands at Charles A. Asbury's Hedgewood Farm, Lexington, has one other stakes winner this year, Ifabody. Sarah Loraine, barren last year, foaled a sister to Invigorator and Mrs. Mark on April 24 at Gano's farm.

It's an Ill Wind . . .

PRIMER STAKES, Arlington Park, June 20, $15,000 added, 2-year-olds, 5½ furlongs. Time 1:04, track fast. Stakes division, $11,950, $3,000, $2,250, $1,500.

DOC EGGERS, 118, c. (E. D. Axton and Nick Burger) ---------- 1
FLIGHT HISTORY, 118, g., Olympia—Heavenly Blue, by Blue Larkspur (Ada L. Rice)------ 2
ALMA'S HEART, 114, c., Seven Hearts—Nonyaw, by Balladier (A. Saucier Jr. and R. W. Cash)- 3

Margins: neck; 2; nose. Others, Dark Toga 114, Another Page 114, Skeptical Kid 118, Night Intruder 114, Homeplace 114, Count Swedak 114, Royal Honor 114, Roman Boss 114, Call Me Lucky 114, Hoop Band 114. Ada L. Rice entry.

DOC EGGERS, ch. c., 1953

Dhoti	Dastur	Solario
		Friar's Daughter
	Tricky Aunt	Son-in-Law
		Rectify
*ROYAL GEM II, br., 1942	Beau Fils	Son-in-Law
		Vivid
French Gem	Fission	†Chrysolaus
		Hyppolyte
Balladier	Black Toney	Peter Pan
		Belgravia
BALLA TRYST, br., 1940	Blue Warbler	*North Star III
		*May Bird
Twilight Tryst	Gallant Fox	*Sir Gallahad III
		Marguerite
	*Cinq a Sept	Roi Herode
		Rackety Coo

†Valais or Chrysolaus.

E. D. Axton, breeder; E. D. Axton and Nick Burger, owners; Nick Burger, trainer. Family No. 2.

Age	Starts	1st	2nd	3rd	Earned
2(S)	4	3	0	0	$ 15,740

BALLA TRYST. 13 starts, 3 times second at 2, $775. Racing index .66; progeny ($37,310) 2.50 through 1954. 6 named foals—
DOC EGGERS (*Royal Gem II). Stakes, above.
BANK ACCOUNT (Shut Out). 5 wins at 2, 3.
Rosedale S. 3rd Polly Drummond S.
TRYOCLEES (*Hierocles). 4 wins at 3.
BARCLAY GAL (*Royal Gem II). 2 wins at 2.
Unraced: SHERVAN (Hoop Jr.), HAZE'N WILL (Occupation).

TWILIGHT TRYST. Placed at 2. 7 named foals, including—
TUPINAMBA. 26 wins, 2 to 9. Clasico de Potros y Potrancas, Gran Premio Nacional, Clasico Windsor H., etc.
FADO. 10 wins at 3, 4, 5. Producer.
Others winners: INVER FOX, BERNLIGHT.
BALLA TRYST. Producer, above.

Flight History and Call Me Lucky. Winning jockey, William Carstens.

Under date of July 24, 1954, 2 days before the opening of the summer yearling sales at Keeneland, a veterinarian's certificate advised the directors of the Breeders' Sales Company that E. D. Axton's colt by *Royal Gem II—Balla Tryst had suffered an injury which rendered him "unfit for sale at this time." The colt had run through a plank fence, cut an ugly gash in a shoulder. The withdrawal made necessary by superficial injuries left a stakes winner in the hands of the veteran Louisville breeder and his partner and trainer Nick Burger. The latter named the colt for his family physician, Dr. Hiram E. Eggers, of Louisville.

Doc Eggers, foaled April 22, 1953, at the Axton farm, Woodsacres, near Louisville, in his first 3 starts won allowance races at Churchill Downs and Balmoral and finished unplaced in the Joliet Stakes. Third choice in the Primer Stakes, he ran with the pace all the way, put Roman Boss out of contention at the eighth-pole, and held off Flight History's strong challenge to win by a neck.

The breeder of Doc Eggers is one of the shareholders in the syndicate owning the Australian-bred *Royal Gem II, which stands at Warner L. Jones Jr.'s Hermitage Farm, a short distance from Woodsacres. *Royal Gem II has one other stakes winner in 1955, Royal Fan. His most successful offspring have been Dark Star and Royal Bay Gem.

3 Heads on the Post

HAGGIN STAKES, Hollywood Park, June 23, $20,000 added, 2-year-old colts and geldings, 5 furlongs. Time :57⅘, track fast. Stakes division, $17,050, $4,000, $3,000, $2,000.

MOBILE, 122, c., Real Fleet or Count Speed—Kindergarten, by *Jacopo (Arcadia Stable)-- 1
FERKE, 122, c., *Fair Truckle—Only Girl, by Hygro (Mr. and Mrs. B. W. Martin)-------- 2
NUCULEAR POWER, 114, c., Cosmic Bomb—Galagay, by *Sir Gallahad III (R. S. Lytle)---- 3

Hargins: head; nose; 1¾. Others, Terrang 114, Proselyte 118, Your Regards 118, Fathers Risk 114, Flying Venture 114, Cleofosta 114, Like Magic 122, Buggles 114, Blen Host 122, Focus 122. R. C. Ellsworth entry. Terrang and Like Magic; Mrs. D. Roberts and Wilson-deBendetti Co. enrty, Flying Venture and Blen Host. Winner: Mrs. John D. Hertz, breeder; Willie Molter, trainer; Johnny Longden, jockey.

MOBILE'S RACING RECORD

Age	Starts	1st	2nd	3rd	Earned
2(S)	7	4	3	0	$ 39,775

In their only previous meeting, in the Westchester Stakes on June 2, Ferke had beaten Mobile by a head. Since the Westchester, Mobile had won a division of the June Juvenile Stakes on June 9. For the Haggin Stakes Mobile was 3-2, Ferke was 6-1. The bettors picked the right horse but exaggerated the difference between the 2 colts. They ran together for the 5 furlongs and finished with Mobile only a head in front. With the leaders throughout was Nuclear Power, which was making his second start, his first stakes start. He finished a nose behind Ferke.

Bred at the Amarillo Ranch of Mrs. John D. Hertz, Mobile races for J. Fay Fairbairn's Arcadia Stable. Pedigree and family particulars were given in *The Blood-Horse* of June 25, page 1352.

An Oaks Winner, Gift-Wrapped

HOLLYWOO OAKS, Hollywood Park, June 27, $25,000 added, 3-year-old fillies, 1⅛ miles. Time 1:49⅕, track fast. Stakes division, $15,050, $5,000, $4,000, $3,000.

BABY ALICE, 112 (Allen Juzeler-Henry W. Collins Stable) ---------- 1
AUNTIE BELL, 112, *Nathoo—La Grande, by *Beau Pere (E. F. Smith)---------- 2
WEEK-END, 112, *Endeavour II—Saturday Off, by Kiev (Llangollen Farm)---------- 3

Margins: ¾; 5; 1½. Others, Sinful 112, Madam Jet 121, Real Blend 112, Noordown 112, Naughty Mary 112. E. F. Smith entry, Auntie Bell and Sinful. Winning jockey, Ray York.

Baby Alice, which had come close to victory in 2 previous stakes at the Hollywood Park meeting (she was beaten a neck in the Goose Girl Stakes and a nose in the Sea Breeze Stakes), got her first win of the meeting in the Hollywood Oaks. She stayed close to Week-End, the early pace-maker, for 6 furlongs, took the lead on the far turn, then held off the closing rush of Annie Bell to win by three-quarters of a length. Third choice in the betting, she paid $7.80.

Foaled March 7, 1952, at Walkinay Farm, Riverside, Calif., Baby Alice began racing for her breeder, Peter A. Strub, son of Santa Anita's Dr. Charles Strub. She lost her first 8 races, then won a $7,500 claiming race at Del Mar. After her win Strub sold her privately to Henry W. Collins, Portland, Ore., sportsman. Before she began racing this year Collins sold a half-interest in her to Allen Juzeler, of Prosser, Wash. She won 3 allowance races at Santa Anita, then was stepped up to stakes competition at the Hollywood Park meeting.

Revoked, which stands at Beaumont Farm,

BABY ALICE, b. f., 1952

Blue Larkspur	Black Servant	Black Toney
		*Padula
REVOKED, dk. b., 1943	Blossom Time	*North Star III
		*Vaila
Gala Belle	*Sir Gallahad III	*Teddy
		Plucky Liege
*Sickle	Bel Tempo	High Time
		Belvale
MARY J. WALSH, br., 1938	Phalaris	Polymelus
		Bromus
White Lies	Selene	Chaucer
		Serenissima
	John P. Grier	Whisk Broom II
		Wonder
	Gossamer	*Chicle
		Bewitch

Peter Strub, breeder; Allen Juzeler and Henry W. Collins Stable, owner; Allen Drumheller, trainer. Family No. 4.

Age	Starts	1st	2nd	3rd	Earned
2	10	1	1	1	$ 2,975
3(S)	9	4	3	0	32,125
Totals	19	5	4	1	$ 35,100

MARY J. WALSH. Unraced. Progeny index ($45,870) .80 through 1954. 8 named foals—
BABY ALICE (Revoked). Stakes, above.
TWO STRIKES (Sun Teddy). 7 wins at 4, 5, 6.
WING MESSENGER (Carrier Pigeon). 6 wins at 2, 3.
Other winners: PERSIST (Carrier Pigeon), PIC N' PAY (Market Wise), ROZ'S BOY (Lovely Night).
Unplaced: PEACE TREND (Peace Chance), MISS RECOVERY (Burg-El-Arab).

WHITE LIES. 7 wins at 2, 3. Ladies H., Annapolis H. 2nd Astoria S. 3rd Clover S., Test S. 10 foals—
PREVARICATOR. 24 wins, 2 to 10. Golden Gate Mile H., San Franciscan H., Alameda H., Seabiscuit H., San Diego H., Bing Crosby H.
Other winners: STORMY SEA, WHITE HUNTER, SACATON, GALLIES (pr.), LITTLE FIBBER.
Producers: MARY J. WALSH (above), ISLESBOROUGH (dam of Ahriman), GALAFIB, FANCY LIES.

Lexington, has 2 other stakes winners this year, Rejected and Catchpenny. Strub bought by Mary J. Walsh for $3,200 at the Keeneland sales in the fall of 1951, when she was carrying Baby Alice. At the same sale Strub spent $7,500 for Datura, an 8-year-old Eight Thirty mare which was carrying the stakes winner Guerrero.

Slowdown in the Stretch

LAKES AND FLOWERS HANDICAP, Hollywood Park, June 18, $25,000 added, 3-year-olds and upward, 7 furlongs. Time 1:21⅕, track fast. Stakes division, $16,000, $5,000, $4,000, $3,000.

PORTERHOUSE, 116, c., 4, *Endeavour II—Red Stamp, by Bimelech (Llangollen Farm) 1
BERSEEM, 126 h., 5, *Bernborough—Little Priss, by Sweep All (A. Hirschberg) 2
ALIDON, 119, g., 4, *Alibhai—*Donavol, by Donatello II (L. B. Mayer) 3

Margins: 1¾; nose; nose. Others, Karim 112, Trusting 106, One Ton Tony 109, History Book 109, Spring Count 108, Herculis 107, Correspondent 116, Mrs. R. Warner and W L Ranch Co. entry, Trusting and One Ton Tony. Winner: Mrs. M. E. Person, breeder; Charles Whittingham, trainer; Johnny Longden, jockey.

PORTERHOUSE'S RACING RECORD

Age	Starts	1st	2nd	3rd	Earned
2(S)	8	5	0	0	$134,045
3	13	2	2	0	13,265
4(S)	11	3	2	4	53,375
Totals	32	10	4	4	$200,685

Top-weighted Berseem was an 8-5 favorite for the 7-furlong Lakes and Flowers Handicap, and he quickly left the other 9 starters behind, running 4 furlongs in :44, 6 in 1:08⅖, and at the eighth-pole was 3 lengths in front of Porterhouse. Suddenly he shortened stride, and Porterhouse ran by him in the last sixteenth to win by almost 2 lengths. Berseem saved second by a nose from Alidon, which closed with a rush after running last for 5 furlongs. Second choice, the winner paid $8.80.

The Lakes and Flowers was the second stakes win this year for Porterhouse, which took the San Carlos Handicap at Santa Anita Park on February 2. Between the 2 victories he had finished third in the Santa Anita and Hollywood Premiere Handicaps.

Porterhouse is the most successful runner got by the Argentinian *Endeavour II, which stands at the Llangollen Farm of Mrs. Richard E. Lunn. Porterhouse's owner and breeder, at Upperville, Va. Porterhouse's dam, Red Stamp, winner of 8 races in 3 seasons, has 2 other named foals. Pedigree and family particulars were given in *The Blood-Horse* of February 12, page 464.

Under a Pull, Another Record

SALVATOR MILE, Monmouth Park, June 22, $15,000 added, 3-year-olds and upward, 1 mile. Time 1:36⅘ (new track record), track fast. Stakes division, $12,200, $3,000.

HELIOSCOPE, 126, c., 4, *Heliopolis—War Flower, by Man o' War (William G. Helis Jr.) 1
IFABODY, 118, c., 4, Brookfield—Itsabet, by *Heliopolis (Elkcam Stable) 2

Margin: 6½. Winner: Miss Mildred W. Woolwine, breeder; Howard Hausner, trainer; Sam Boulmetis, jockey.

HELIOSCOPE'S RACING RECORD

Age	Starts	1st	2nd	3rd	Earned
2	1	1	0	0	$ 2,100
3(S)	14	9	3	0	190,925
4(S)	6	5	0	1	148,850
Totals	21	15	3	1	$341,875

The allowance conditions of the Salvator Mile allowed too little weight to tempt other horses into competition with the high-flying Helioscope. The only other runner was Habody, which picked up $3,000 for running second and last. Helioscope led all the way, but Sam Boulmetis, keeping the colt under strong restraint, was able to hold him to a lead of 6½ lengths at the finish, and to a margin of only a fifth of a second better than the old track record.

Timewise, as well as otherwise, the 1955 record of Helioscope was of a remarkable order. Excepting his victory in the Suburban Handicap at Belmont Park, where Whisk Broom II's track record for 1¼ miles has been discredited unofficially ever since it was established officially 42 years ago, he has not run a race as slow as the previous track record. Even in his one defeat of the year he ran 1 1/16 miles at Bowie at least a fifth of a second faster than the old record. In the following summary of his races this year Helioscope's time is compared with the track records (in parenthesis):

Bowie, March 26, Southern Maryland H., 128 lb., 7 furlongs, 1:22⅗ (1:23⅕).
Bowie, April 9, John B. Campbell Memorial H., 130, 1 1/16 miles, 1:42⅗ (1:43⅖) Helioscope finished third to Social Outcast 125, Fisherman 125. Margins: nose, 2¼.
Garden State Park, April 30, Valley Forge H., 130, 1 mile 70 yards, 1:40⅗ (1:40⅘).
Suffolk Downs, May 19, Massachusetts H., 126, 1¼ miles, 2:01 (2:01⅖).
Belmont Park, May 30, Suburban H., 128, 1¼ miles, 2:00⅗ (2:00).
Monmouth Park, June 22, Salvator Mile, 126, 1 mile, 1:36⅘ (1:37).

Roving Farther

LAMPLIGHTER HANDICAP, Monmouth Park, June 25, $20,000 added, 3-year-olds, 1 1/16 miles. Time 1:43⅘, track slow. Stakes division, $18,350, $4,000, $2,000, $1,000.

STAR ROVER, 114, c., *Flushing II—Miss Moonbeam, by *Pharamond II (Mrs. Irving Gushen) 1
MR. AL L., 111, c., Stymie—Ally Bal, by *Challenger II (Howard Weinstein) 2
WESTWARD HO, 115, c., Lochinvar—Loraine, by *Challenger II (Breckinridge Long) 3

Margins: ¾; head; 3. Others, Jabneh 113, Portersville 116, Racing Fool 116, Thinking Cap 116, Our Prince 115, Illusionist 112, Bunny's Babe 118, Our Dance 112, Ambergris 113. Winner: Irving Gushen, breeder; Eddie Anspach, trainer; Walter Blum, jockey.

STAR ROVER'S RACING RECORD

Age	Starts	1st	2nd	3rd	Earned
2	3	1	1	0	$ 2,130
3(S)	9	5	2	0	45,600
Totals	12	6	3	0	$ 47,730

OIL PAINTING WINNING DISTAFF.

Star Rover, winner of the Select Handicap in his last start, was allowed to go off in the Lamplighter Handicap at 65-10, probably because he had failed in his only previous attempt to run more than 6 furlongs. He showed his usual early speed, was 5 lengths in front after the first half-mile. Mr. Al L. and Westward Ho, his closest competitors, slowly cut the margin, but Star Rover stood them off to win by three-quarters of a length.

Bred and owned by Irving Gushen, Star Rover has made his only stakes starts in the Select and the Lamplighter Handicaps. Pedigree and family particulars were given in *The Blood-Horse* of June 25, page 1350.

Getting There Often

TREMONT STAKES, Aqueduct, June 22, $10,000 added, 2-year-old colts and geldings, 5½ furlongs. Time 1:05⅕, track fast. Stakes division, $9,350, $2,000, $1,000, $500.

GETTHERE JACK, 122, g., Bimelech—By Sea, by Pompey (Lily-Ann Stable) 1
EIFFEL BLUE, 116, c., Eiffel Tower—Caribbean Miss, by Stimulus (D. G. Arnstein) 2
BOB-O-BOB, 116, c., Carrara Marble—Blue Whirl, by Whirlaway (Mrs. C. Silvers) 3

Margins: 2; ½; 6. Others, Jean Baptiste 122, Smooth Stride 122, Reneged 116, Toby B. 116. Winner: Whitney Stone, breeder; J. W. Weipert, trainer; Hedley Woodhouse, jockey.

GETTHERE JACK'S RACING RECORD

Age	Starts	1st	2nd	3rd	Earned
2(S)	9	7	1	1	$ 43,075

With a record of 7 excellent races in 8 starts, Getthere Jack was a 2-5 favorite over 6 rivals in the Tremont Stakes. He established a 2½-length lead in the first 3 furlongs, had it cut to half a length in mid-stretch by Bob-O-Bob, then drew away in the final furlong to win by 2 lengths. Eiffel Blue passed the tiring Bob-O-Bob a few yards from the finish.

Getthere Jack has proved a bargain for John Dordan's Lily-Ann Stable, which bought him for $5,600 at the 1954 Saratoga sales from Whitney Stone, owner of Morven Stud near Charlottesville, Va. The Tremont raised the gelding's earnings to $43,075. He was unbeaten in 5 races in Florida during the winter, including the Gulfstream Park Dinner Stakes and the Gulfstream Park Juvenile Stakes. Since moving north he had finished second, beaten a nose, in the Juvenile Stakes and third, beaten 6 lengths, in the Bay State Kindergarten Stakes.

Greentree Stud's Bimelech, Getthere Jack's sire, thus far is the leading 2-year-old sire this year. By Sea, his dam, won 9 races and has produced 2 other winners. Pedigree and family particulars were given in *The Blood-Horse* of April 2, page 849.

Oil Painting's Distaff

DISTAFF HANDICAP, Aqueduct, June 20, $25,000 added, 3-year-olds and upward, fillies and mares, 7 furlongs. Time 1:24, track fast. Stakes division, $20,300, $5,000, $2,500, $1,250.

OIL PAINTING, 115, f., 4 (Mrs. Joe Goodwin) 1
GOD CHILD, 113, f., 4, *Olympic Zenith—Golfo, by *Sir Gallahad III (J. M. Lee) 2
CANADIANA, 121, m., 5, Chop Chop—Iribelle, by *Osiris II (E. P. Taylor) 3

Margins: 1½; neck; neck. Others, Sometime Thing, 3, 114, Black Main 109, Dispute 118, Miss Weesie 110, Old Baasket 108, Queens Beeches 120. Winning jockey, Hedley Woodhouse.

At the 1942 Lexington fall sales, when the wartime picture still was dark for the U. S., and Thoroughbred prices depressed accordingly, the

Dark Bay Filly

***ROYAL GEM II**

Crack race horse in Australia; son of leading sire from Gainsborough male line; out of Oaks winner, dam of six stakes winners.

Sire of Kentucky Derby winner in first crop; also of a $200,000 winner; sire of stakes winners in each of first four crops.

CASH BOOK

Cash Book's sire, *Bull Dog, is one of our great sires. He led Broodmare Sire List in 1954.

CASH BOOK has produced 11 foals, all 11 have raced, 10 have won, four have won stakes, another placed in stakes, another set two track records, and a seventh is the dam of Royal Bay Gem, winner of $223,245.

A *Royal Gem II filly out of one of the great mares to have a yearling at Keeneland

CASH BOOK, by *Bull Dog. Winner, dam of—

PRECIOUS STONE (*Royal Gem II) Stakes winner $83,506 through racing of 1954.
CHALLENGE ME (*Challenger II) Stakes winner of $126,392. Sire.
PUT IN (Stimulus). Stakes winner $49,685. Sire.
WHIRLING DOUGH (Whirlaway). Winner, set two new track records.
BAYADERE (Chance Play). Winner, dam of ROYAL BAY GEM (*Royal Gem II), stakes winner $223,245.
QUICK TURN (Whirlaway). Stakes winner, 1955.
PAY ME (Menow). Winner, placed in stakes.

And three other winners

Here is an extraordinary filly . . . for racing purposes . . . for the broodmare band after her racing days are over. As an individual she matches her great pedigree—a pedigree of names and a pedigree of performance. No mare with a yearling in the 1955 Keeneland Sales can match the four stakes winners produced by Cash Book, plus the two-time track record breaker, plus one to place in stakes, plus a filly to produce a $200,000-winner. You must see this one at Keeneland.

Keeneland — First Session

IN THE CONSIGNMENT OF

Warner L. Jones, Jr.

HERMITAGE FARM **GOSHEN, KENTUCKY**

late Joe A. Goodwin paid $25 for Minstrelette, a *Royal Minstrel mare consigned by the late W. H. La Boyteaux's Hop Creek Farm. He also bought, for $150, Minstrelette's weanling filly by Jack High.

Minstrelette's first foal for Goodwin was Balla's Girl, which won 8 races and placed in stakes. The second was Ky. Colonel, one of the best horses Goodwin ever owned. The weanling filly was Jack's Jill, which won 17 races and earned $119,690. Jack's Jill's first foal was a non-winner. Her second was Oil Painting, a filly from the first crop of foals by Goodwin's Papa Redbird.

Oil Painting won 3 of 9 races at 2, including the Alcibiades Stakes, and one of 11 starts at 3. This year, before the Distaff Handicap, she had won one of 5 allowance races. Her best performance was in an overnight handicap at Belmont Park on June 1, when she finished third, beaten three-quarters of a length, to Dispute and Parlo. For the Distaff she was second choice at 4-1. Favored at 9-5 was Sometime Thing, only 3-year-old in the race.

Miss Weesie set the early pace, but Oil Painting took the lead on the final turn and beat God Child and Canadiana, which finished a neck apart for second, by 1½ lengths.

Papa Redbird, which now is owned by a syndicate and stands at Crown Crest Farm, Lexington, has one other stakes winner.

OIL PAINTING, ch. f., 1951

Balladier	Black Toney	Peter Pan
		Belgravia
	Blue Warbler	*North Star III
PAPA REDBIRD, ch., 1945		*May Bird
Taj Bibi	*Sickle	Phalaris
		Selene
	Black Queen	Pompey
		Black Maria
Jack High	John P. Grier	Whisk Broom II
		Wonder
	Priscilla	*Star Shoot
JACK'S JILL, ch., 1942		Yankee Sister
Minstrelette	*Royal Minstrel	Tetratema
		Harpsichord
	Bannerette	Pennant
		Meetme

Joe A. Goodwin, breeder; Mrs. Joe A. Goodwin, owner; Mack Miller, trainer. Family No. 4.

Age	Starts	1st	2nd	3rd	Earned
2(S)	10	3	1	1	$ 24,550
3	11	1	2	0	4,000
4(S)	6	2	2	0	27,525
Totals	27	6	5	1	$ 56,075

JACK'S JILL. 17 wins, 2 through 6. $119,690. Racing index 8.98. Falls City H., Hawthorne Gold Cup, Hawthorne Autumn H., Hawthorne Inaugural H., etc. 3 named foals—
OIL PAINTING (Papa Redbird). Stakes, above.
MAGDALENE (Alsab). Placed at 2.
THAT'S MY GAL (Papa Redbird). Unplaced at 2.

MINSTRELETTE. Winner at 2, 4. 9 foals, including—
JACK'S JILL. Stakes winner and producer, above.
KY. COLONEL. 9 wins at 2, 3, 5. Joliet S., Sheridan H., Bashford Manor S. 2nd American Derby, etc. Sire.
BALLA'S GIRL. 8 wins at 2, 3, 5. 2nd Hawthorne Juvenile H.
Other winners: ALATOMO, FIVE STAR GEN.

The 1-to-5 Overlay

CHRISTIANA STAKES, Delaware Park, June 22. $10,000 added, 2-year-old colts and geldings, 5 furlongs. Time :58⅕, track fast. Stakes division, $10,575, $2,000, $1,000, $500.

POLLY'S JET, 125, c., Polynesian—Mary's Dell, by Case Ace (Barclay Stable) ---------- 1
FIRST LAP, 125, c., Ky. Colonel—Anne Odette, by *Pharamond II (R. A. Lewis) ---------- 2
TETRA SUN, 116, c., Polynesian—Blandish, by *Blenheim II (Ada L. Rice) ---------- 3

Margins: 4; 2½; ½. Others, Mr. Treasurer 116, Arch Rival 116, Valley Hart 116. Winner: Duval A. Headley, breeder; R. M. Downes, trainer; Eddie Arcaro, jockey.

POLLY'S JET'S RACING RECORD

Age	Starts	1st	2nd	3rd	Earned
2(S)	6	6	0	0	$ 60,310

Delaware Park bettors regarded the Christiana Stakes as a virtual walkover for Polly's Jet, and they were correct. A 1-5 favorite, he raced with First Lap for 3 furlongs, then pulled away to win by 4 lengths. He ran the 5 furlongs in :58⅕, only one-fifth second off Beaugay's 10-year-old track record.

The Christiana was the sixth straight win for Polly's Jet, which previously had accounted for the Juvenile, Cherry Hill and National Stallion Stakes. Pedigree and family particulars were given in *The Blood-Horse* of May 21, page 1136.

Decathlon's Fourth Straight

NARRAGANSETT NURSERY STAKES, Narragansett Park, June 25. $10,000 added, 2-year-olds, 5½ furlongs. Time 1:05⅘, track fast. Stakes division, $8,050, $2,000, $1,000, $750.

DECATHLON, 117, c., Olympia—Dog Blessed, by *Bull Dog (River Divide Farm) ---------- 1
OUR PLEASURE, 112, c., With Pleasure—Me Again, by Menow (Greenbrier Stable) ---------- 2
IMPRESSED, 114, g., Johns Joy—Lovie Dovey, by Grand Slam (E. W. Ferguson) ---------- 3

Margins: head; 2¼; 3½. Others, The River 114, Joe's Best 113. Winner: Nuckols Brothers, breeders; R. T. Shepp, trainer; Gene R. Martin, jockey.

DECATHLON'S RACING RECORD

Age	Starts	1st	2nd	3rd	Earned
2(S)	4	4	0	0	$ 18,650

Narragansett Park bettors made Decathlon, unbeaten in 3 previous starts, a 3-10 favorite for the Narragansett Nursery Stakes. He won, but not with the ease expected by his supporters. He broke slowly, and a few yards from the starting gate his jockey, Gene Martin, lost his whip. Decathlon, responding to hand-riding, disposed of the pace-making Impressed on the stretch turn. After a brief respite, he was challenged by Our Pleasure, and they matched strides until the last few yards, where Our Pleasure swerved to the inside, allowing Decathlon to win by a head.

Bred by Charles, Alfred, and Hiram Nuckols at their Hurstland Farm, Midway, Ky., Decathlon was sold to Robert J. Dienst's River Divide Farm, for $15,500 at the Keeneland summer sales. He previously had won a maiden race, an allowance race, and the Bay State Kindergarten Stakes. Pedigree and family particulars were given in *The Blood-Horse* of June 4, page 1208.

A Providential Windfall

PROVIDENCE STAKES, Narragansett Park, June 22. $35,000 added, 3-year-olds, 1⅛ miles. Time 1:52, track fast. Stakes division, $24,600, $7,000, $4,000, $2,000.

MISTY MORN, 106, f. (Wheatley Stable) ---------- 1
SARATOGA ---------- disq.
MR. AL L., 111, c., Stymie—Ally Bal, by *Challenger II (H. Weinstein) ---------- 2
SARATOGA, 123, c., *Blenheim II—*Shipshape II, by Blue Peter (Montpelier) ---------- 3

Margins: 1½; 1¾; 5. Also ran, Chris Cross 111. Winning jockey, Ted Atkinson.

One of the best mares raced by J. T. (Tommy) Taylor in the 1930's was Planetoid, by Ariel out of the noted producer La Chica. She won the Jeanne d'Arc Stakes and placed in 2 other stakes. Taylor retired her to the stud in 1939, and she has

MISTY MORN, TED ATKINSON UP.

ARLINGTON PARK'S *Primer Stakes*

The winner, DOC EGGERS, was bred by E. D. Axton

DOC EGGERS, second generation of Axton-breeding, won the Primer Stakes at Arlington Park on June 20 by the simple expedient of leading all the way. He won the 5½ furlong race in 1:04—just ⅖s off the track record. Behind him were 12 other 2-year-olds.

Doc Eggers continues a streak of stakes winning success for Axton-bred horses. His win marks the sixth consecutive year that Axton-bred horses have won stakes.

Woodacres Farm is a relatively small Thoroughbred breeding operation. However, because of our size, we must maintain the highest standards . . . every one of our mares with produce to race have produced stakes class horses.

E. D. Axton Will Sell at Keeneland—

B. f. by Count Fleet—Deportment, by Balladier.

This filly is three-quarter sister-in-blood to BLAZING COUNT, second in the 1955 Belmont Stakes. Deportment is a young mare by Balladier out of the winning *Mahmoud mare Obedient, dam of Blazing Count, and full sister to the $157,800 winner GENERAL STAFF, half sister to Noble Impulse, Colonel O'F, and Parnassus—all stakes winners.

Dk. b. c. by Be Fleet—Miss Blue Lea, by Bull Lea.

This is second foal of winning Bull Lea mare Miss Blue Lea, a half sister to the $134,440 stakes winner SPUR ON and to the good stakes winner in record time, EVER BRIGHT. The next dam produced three stakes class winners, including Be Blue.

Ch. f. by Be Fleet—Pretty Fox, by Fighting Fox.

This filly is by an Axton-bred stakes winner, the $162,000 winner Be Fleet, and is out of an Axton-bred stakes producer Pretty Fox. The latter's only foal to race is the stakes winner JERRY'S GEM. The next two dams also came from this farm. The second dam produced eight winners including Toolmaker and was sister to the stakes winner Monk's First.

Dk. b. c. by *Royal Gem II—Stimbala, by Stimulus.

This family has been long identified with Woodacres Farm. All of Stimbala's five foals to race are winners, including Contact, which placed in stakes. Stimbala is a winning half sister to the crack stakes winning mare BALA ORMONT, dam of the $162,000 stakes winner BE FLEET.

Tuesday Afternoon, July 26

E. D. Axton WOODACRES FARM, PROSPECT, KY.

A salient characteristic of Crown Crest'Ke

such as in this colt by *Alibai

*ALIBHAI, among America's leading sires for the last eight seasons, has sired winners of more than $6,000,000, including 1955 stakes winners Determine, Alidon, Traffic Judge and Honeys Alibi.

Bay colt by *Alibhai—Intrigue, by Discovery

The quality of these two yearlings typifies the entire Crown Crest consignment of 18 yearlings which will be sold at Keeneland Wednesday afternoon, July 27.

The *Alibhai colt is out of Intrigue, a winning full sister to the great race mare, Conniver, and stakes-placed Detection; Intrigue's only other foal is the winner Chicanery.

The striking-looking Eight Thirty filly is a half sister to Duece Admiral, winner three seasons, and out of a winning daughter of stakes winner *Miss Erene III, winner of the 1¾-mile Newmarket Oaks.

Crown C

Newtown Pike

Mr. and Mr d Rei
Ph 51

t'Keeneland consignment is Quality

Aliai . . .

and this filly by Eight Thirty

EIGHT THIRTY, one of America's most prolific sires of stakes winners, has a strong reputation for quality; 30% of all his foals have won or placed in stakes including stakes winners Sailor, Royal Coinage, Alspal, Bolero, etc.

Chestnut filly by Eight Thirty—Sunny Boo, by Chance Play or Sun Again

urCrest

Lexington, Ky.

and Mrs. Reineman

PH 5551

produced 9 winners from 10 foals. Her 1945 foal was a *Mahmoud filly which Taylor sold as a weanling to A. S. Hewitt. In 1946 Hewitt sold the yearling for $35,000, top price of the Saratoga sales for a filly, to Mrs. H. C. Phipps' Wheatley Stable, which named her Grey Flight and won $68,990 in 2 seasons with her. Grey Flight's first foal, Shamrock, was a winner in 3 seasons; the second was the stakes winner Full Flight; the third was Misty Morn, a filly by *Princequillo, foaled on May 21, 1952, at Claiborne Farm, Paris, Ky., where the Wheatley Stable mares are boarded.

Misty Morn this year had won 3 of 9 allowance races before the Providence Stakes, her first added-money race. She carried 106 pounds in the Providence, 12 pounds less, by the scale, than the odds-on favorite Saratoga, and was second choice at 28-10.

Saratoga showed his usual early speed, and after 4 furlongs he was 6 lengths in front. Misty Morn began to gain midway of the backstretch but she still was several lengths off the pace at the far turn, where Saratoga pulled himself up and ran for the outside fence. By the time jockey Nick Shuk got Saratoga straightened, the other 3 starters had gone by. Saratoga came again to cut Misty Morn's lead to a head at the eighth-pole, but the filly drew out in the final furlong to win by 1½ lengths. Saratoga bore in during the stretch run, impeding Mr. Al L., and the stewards moved him back to third.

*Princequillo, which stands at Claiborne, has 2 other stakes winners this year, Dedicate and Prince Regent. Grey Flight foaled a brother to Misty Morn on April 22 and was bred to Tom Fool.

MISTY MORN, b. f., 1952

Prince Rose	Rose Prince	*Prince Palatine
		Eglantine
	Indolence	Gay Crusader
		Barrier
*PRINCEQUILLO, b., 1940	Papyrus	Tracery
		Miss Matty
*Cosquilla	Quick Thought	White Eagle
		Mindful
*Mahmoud	*Blenheim II	Blandford
		Malva
	Mah Mahal	Gainsborough
		Mumtaz Mahal
GREY FLIGHT, gr., 1945	Ariel	Eternal
		Adana
Planetoid	La Chica	Sweep
		*La Grisette

Wheatley Stable, breeder and owner; James Fitzsimmons, trainer. Family No. 5.

Age	Starts	1st	2nd	3rd	Earned
2	15	2	2	5	$ 8,800
3(S)	10	4	2	0	36,900
Totals	25	6	4	5	$ 45,700

GREY FLIGHT. 12 wins at 2, 3. $68,990. Racing index 12.48; progeny ($154,920) 8.79 through 1954. Autumn Day S. 2nd Astarita S., Frizette S. 3rd Rosedale S., Fashion S., Astoria S., Spinaway S. 4 named foals—

MISTY MORN (*Princequillo). Stakes, above.

FULL FLIGHT (*Ambiorix). 7 wins at 2, 3. Leonard Richards S., Saranac H. 2nd Bahamas H., Kent S., Lawrence Realization, William Penn S. 3rd Jerome H., Dover S., Tremont S., Ardsley S., Camden H.

SHAMROCK (Bold Irishman). 7 wins, 2 to 5, 1955.

GRAY PHANTOM (*Ambiorix). 1 win at 2, 1955.

PLANETOID. 5 wins at 2. Jeanne d'Arc S. 2nd Clipsetta S., Autumn Day S. 10 named foals, including—

MY CHOICE. 3 wins at 2. 3rd Debutante S., Lafayette S., Ashland S. Producer.

GREY FLIGHT. Stakes winner and producer, above.

JUST-A-MINUTE. 1 win at 2. Dam of stakes winner Patch.

Other winners: HEADOVERHEELS, I DID, BELIN, NO STOP, PLEIADES, PLANETRIX.

*A Handicap for *Amyn Bey*

KING PHILIP HANDICAP, Narragansett Park, June 18. $15,000 added. 3-year-olds and upward. 1 1/16 miles. Time 1:44⅘, track fast. Stakes division, $10,800, $3,000, $1,500, $1,000.

*Amyn Bey, 115, c., 4 (J. P. Caval) ---------- 1
Isle of Bond, 114, g., 5, Bail Bond—Dreamy Isle, by Flight of Time (Mrs. F. Calcagni) --- 2
Sonic, 112, h., 7, Blue Larkspur—Split Second, by Sortie (Jerry Lynch) ---------- 3

Margins: 2; 1; 2. Others, Pipe of Peace 112, Brown Booter 116, Dudley Darbury 113, Hat Box 111, Fife and Drum 19, Bank Coal 110. Winning jockey, Marshall Wilder.

The King Philip Handicap, first stakes of the Narragansett Park summer meeting, was a battle between Isle of Bond and Sonic for 6 furlongs. In the last quarter neither of the leaders could match strides with the even-money favorite, *Amyn Bey, which closed strongly to win by 2 lengths.

*Amyn Bey, bred in France and son of a French Derby winner, was included in the Aga Khan's consignment to the 1952 Saratoga sales, where he was bought for $6,500 by Chester Gates, agent. Unraced at 2, he has done all his racing for J. P. Caval. Last year he won 2 of 13 races. He has improved this year, and the King Philip, his first stakes placing, was his fourth win in 9 starts. In his only previous stakes start this year he was sixth to Maharajah in the Macomber Memorial Handicap at Suffolk Downs on June 4.

*AMYN BEY, dk. b. c., 1951

Deiri	*Aethelstan II	*Teddy
		Dedicace
	Desra	Coreyra
BEY, b., 1944		Desna
	Blandford	Swynford
Bourgogne		Blanche
	Sherry II	Maintenon
		Sweetie
Dastur	Solario	Gainsborough
		Sun Worship
	Friar's Daughter	Friar Marcus
KIGOMA, br., 1944		Garron Lass
	Dark Legend	Dark Ronald
Queen of Scots		Golden Legend
	Grand Princess	Grand Parade
		Queen Empress

Princes Aga and Aly Khan, breeders (in France); J. P. Caval, owner; L. V. Garrity, trainer. Family No. 16.

Age	Starts	1st	2nd	3rd	Earned
2	--	--	--	--	------
3	13	2	3	1	$ 5,110
4(S)	9	4	1	0	21,475
Totals	22	6	4	1	$ 26,585

KIGOMA. 1 win at 3. 3rd Pretty Polly S., Princess S. 3 named foals—

*AMYN BEY (Bey). Stakes, above.

CHANAVAZ (Avenger). Placed at 3.

*SHAMADAN (Bey). Unraced.

QUEEN OF SCOTS. 4 wins at 2, 3. G. P. de Deauville, Prix de Pomone. 2nd G. P. de Marseille. 11 foals, including—

QUEEN OF SIMLA. 1 win at 2. Queen Mary S. Producer.

SCOTS GUARD. 3 wins at 2, 3. Baldoyle Derby. Sire.

*CAMA. 5 wins at 2, 3. Soltykoff S., Free Handicap S., Ebbisham S. 2nd Coronation S. Producer.

*USUMBURA. 1 win at 2. Lonsdale 2-Y-O S. 3rd Stud Produce S., Royal S., Steward's H.

COURIER. 5 wins at 3, 4. Epsom S., John Ford S.

CASTAGNOLA. 2 wins at 3. Dam of Zucchero.

KIGOMA. Winner and producer, above.

QUEEN OF BAGHDAD. Dam of *Noor, *Nahar II, Queen of Basrah.

The Double-Rivet

CANADIAN MATURITY STAKES, Woodbine Park, June 18, $10,000 added, 4-year-olds foaled in Canada, 1⅛ miles. Time 1:52, track fast. Stakes division, $8,985, $1,500, $1,000, $500.

King Maple, 126, c., (McMacken Stable) ------ 1
Life Line, 120, c., Windfields—Your Grace, by Jamestown (McMacken Stable) ---------- 2
Three Striper, 120, g., Sgt. Spence—Daisy, by *Cohort (J. E. F. Seagram) ---------- 3

Margins: 6¾; 4; nose. Others, June Brook 115, Windina 115, Staff Reporter 117. McMacken Stable entry. King Maple and Life Line. Winning jockey, Herbert Lindberg.

Conditions of the Canadian Maturity (4-year-olds foaled in Canada) made the race appear such a certainty for the McMacken Stable entry of King Maple and Life Line that Woodbine Park offered no chance for betting on the 6-horse contest. King Maple ran with Three Striper for 3 furlongs, drew away in the backstretch, and won by 7 lengths from his stablemate, which closed well after running last for 6 furlongs.

Bred at R. B. and D. G. McClelland's Maplewood Farms, Maple, Ontario, King Maple has done his racing for the McMacken Stable of Mrs. Gordon McMacken. At 2 he won the Coronation and Diamond Ring Stakes and the Grey, Golden Spoon, and Cup and Saucer Handicaps. Last year he won the International Handicap and Fairbanks Stakes, and finished third in Canada's principal 3-year-old race, the Queen's Plate. This year in his only stakes start before the Maturity he beat Canadiana in the Connaught Cup Handicap at Woodbine on June 4.

*Fairaris, which stands at Malcolm D. Richardson's Foxley Green Farm, Agincourt, Ontario, has 2 other stakes winners.

KING MAPLE, b. c., 1951

Fair Trial	Fairway	Phalaris
		Scapa Flow
	Lady Juror	Son-in-Law
*FAIRARIS, ch., 1939		Lady Josephine
	Friar Marcus	Cicero
Nunnery		Prim Nun
	Picardy	Piston
		Saints' Mead
*Soleil du Midi	*Teddy	Ajax
		Rondeau
	Midnight Folly	Black Jester
NOON MAID, b., 1942		Only Girl
	The Clown	Hessian
Troubanova		Witfull
	*Patissiere	Bruleur
		Pastrycook

Maplewood Farms, breeder; McMacken Stable, owner; J. Hornsby, trainer. Family No. 23.

Age	Starts	1st	2nd	3rd	Earned
2(S)	11	7	2	0	$ 39,875
3(S)	15	5	5	4	20,930
4(S)	3	2	0	0	12,840
Totals	29	14	7	4	$ 73,645

NOON MAID. Unraced. Progeny index ($100,685) 2.55 through 1954. 6 named foals—

KING MAPLE (*Fairaris). Stakes, above.

MAPLE WOOD (Bunty Lawless). 4 wins at 3. P. G. Demetre Memorial H.

MAIDENS TED (Teddy Wrack). 10 wins 2 through 6. P. G. Demetre Memorial H., Cattarinich Memorial H. 2nd Ontario H. 3rd Cattarinch Memorial H., Little Saratoga H.

QUEEN MAPLE (*Fairaris). 1 win at 2. 3rd My Dear S.

MISS MAPLE (Teddy Wrack). 6 wins at 2, 4, 5, 1955.

ADMIRAL'S ACE (Wee Admiral). 1 win at 2, 1955.

TROUBANOVA. 7 wins at 6, 7, 9. 3 foals—

CIRCUSWEEP. 1 win at 4. 2nd Orpen H.

Unraced: ARTROUB, NOON MAID (pr. above).

SPECIAL NOTE:

Our 1955 Saratoga yearlings are a result of an intensive rebuilding program of our breeding stock. These yearlings represent unusually successful bloodlines. The first two dams of these yearlings have produced 42 stakes winners.

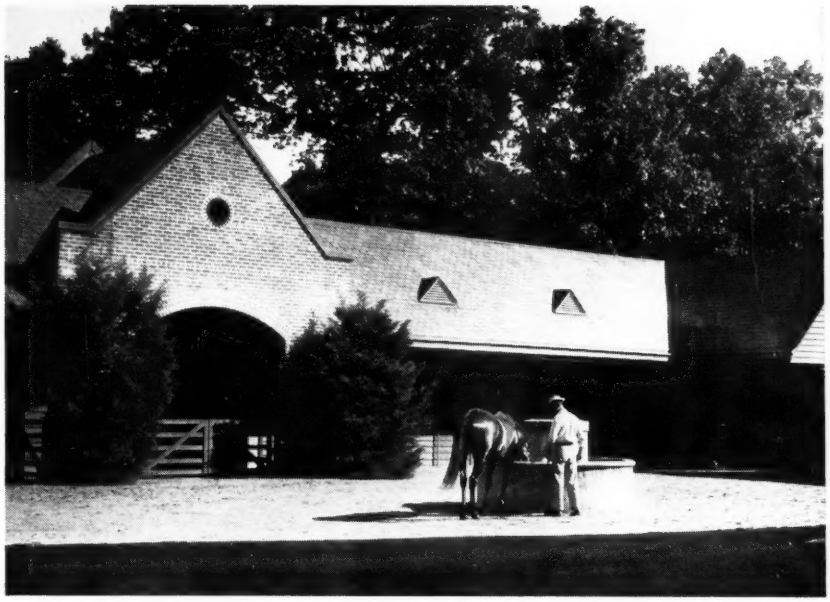

. . . NYDRIE STUD'S Saratoga Yearlings

B. f. by Roman—Azalea, by Sun Teddy. Half sister to two good winners and out of half sister to the crack stakes winner PAVOT and LOVAT.

Ch. f. by War Admiral—Belle Heloise, by Menow. Half sister to the good winner Lindy and half sister to six stakes winners, including DINNER DATE, TINTAGEL, SGT. BYRNE, etc.

Ch. f. by *Princequillo—Birthday Party, by Balladier. Out of winning half sister to stakes winner US and to the stakes producer Daisy.

B. c. by Errard—Blue Gentian, by Blue Larkspur. This is the second foal from the young mare Blue Gentian, out of a sister to the crack American-bred French stakes winner DIXIANA.

Br. f. by Spy Song—Call You, by Case Ace. This is first foal from winning sister to the stakes winner RAISE YOU and MR. ACE.

B. c. by Olympia—Family Pride, by *Beau Pere. First foal from stakes winning half-sister to the stakes winners RISING PRICES, MINTOURI, and KAY-DIANE, dam of stakes winner STRANGLEHOLD.

Blk. c. by Bolero—Jamesina, by Jamestown. Full brother to winner Stepping Jan, half brother to two other winners, out of good allowance winner Jamesina, daughter of stakes winner SOPHIA TUCKER.

*B. f. by *Royal Charger—Lily Marlene, by *Mahmoud. Half sister to the English stakes winner LILLIBULLERO and MISS ARNHEM out of stakes winning half sister to three stakes winners.

Br. c. by Polynesian—Monogamy, by *Beau Pere. Out of allowance winner whose two starters have both won. Second dam is also dam of stakes winner ALDERMAN.

Br. f. by *Noor—*Newbattle, by Chateau Bouscaut. Out of dam of seven winners, including stakes winner LITTLE ROLLO. *Newbattle is half sister to Kentucky Derby winner PENSIVE.

B. f. by *Ambiorix—Nuit Noir, by *Bull Dog. Half sister to five starters, four winners, from Nuit Noir, sister to the stakes winner and sire TIGER, half sister to MIGHTY MOMENT.

*Ch. c. by Niccolo dell'Arca—Speedy, by Fairway. Out of dam of winners in England and France, a sister to the stakes winner and sire SEASICK, half sister to the Derby winner OCEAN SWELL and to four other excellent stakes winners.

Ch. f. by Polynesian—Tatula, by Eight Thirty. Half-sister to the stakes winner TUZADO and two other winners from a sister to the stakes winner REVEILLE and half sister to LUCKY DRAW, FRERE JACQUES, and PLATAN.

Br. f. by Requested—Tien Lan, by Blue Larkspur. Three quarter sister to the $131,675 stakes winner DOUBLE BRANDY. Out of daughter of stakes producer Betsy Ross, sister to BATEAU and JEAN BART.

*Gr. c. by Abernant—Wild Success, by Niccolo dell'Arca. First foal from English stakes winner, a half sister to the stakes winners MINSTER LOVELL, LAVENDER, *PERSEPOLIS, and BLUE ANGEL, also dam of four stakes winners.

To Be Sold Thursday Night, August 11

D. G. VAN CLIEF

NYDRIE STUD

Esmont (near Charlottesville), Virginia

Stakes winners from SE

Myrtle Charm Alid
Incidentally Pegeen
Late Model War Fa

at Keeneland
Monday Night, July 25
More of the same

*Sir Gallahad III	*Teddy
Roman	Plucky Liege
*Buckup	Buchan
BAY COLT	Look Up
*Beau Pere	Son-in-Law
*Belle Cane	Cinna
Duck's Egg	Absurd
	Tame Duck

This Roman colt is out of a winner of the 1½ mile Canterbury Oaks and cup winner at 1¼ miles. Roman has done well when crossed with staying lines. *Belle Cane has produced two winners of major stakes: LURLINE B. (Santa Margarita H., and winner in record time for 1¾ miles and SELECTOR (East View Stakes), plus another to place in stakes. *Belle Cane is half sister to Love Set, granddam of Cover Up and Belle Jolie, etc.

Pharis	Pharos
*Ardan	Carissima
Adargatis	Asterus
CHESTNUT COLT	Helene de Troie
*Mahmoud	*Blenheim II
*Boudoir II	Mah Mahal
Kampala	Clarissimus
	La Soupe II

This colt looks as grand as his pedigree reads. He's a son of a French champion and sire of champions in England, France, and Italy and is out of *Boudoir II, winner Heath Plate and 2nd in Irish One Thousand Guineas. *Boudoir II is dam of the brilliant YOUR HOST (an outstanding young sire) and others of stakes class among her many winners. *Boudoir II has produced winners of about $500,000.

*Nasrullah	Nearco
*Noor	Mumtaz Begum
Queen of Baghdad	*Bahram
DARK BAY FILLY	Queen of Scots
Requested	Questionnaire
Compliance	Fair Perdita
Marsh Fire	*Under Fire
	Princess Adele

Compliance showed the way in winning the Alabama Stakes, Monmouth Oaks and other races. She has had no produce to race. This filly represents a happy combination of *Nasrullah and Requested —of the stakes producers Queen of Baghdad and Marsh Fire. *Noor is playing an important part in the sire list with his first crops racing. Compliance is out of Marsh Fire, also dam of the stakes winner Bob's Boy. For racing and for breeding this filly is noteworthy

LESLIE COMBS II

ROMAN—*BELLE CANE colt POLYNESIAN—MANZANA filly *ALIBHAI—BLUE NOTE filly MR. BUSHER—FRIZELLE BLUE colt *ARDAN—KILFANE colt EIGHT TH
*NOOR—COMPLIANCE filly SPY SONG—ASTRO filly EIGHT THIRTY—DRAGONA colt JET PILOT—GOOD DEFENSE filly REQUESTED—NELLIE'S LAST

SENDTHRIFT

By Jeepers — Alibhai Lynn
Second Avenue — Silverado
Gay Grecque . . .

	*Blenheim II	Blandford
	Jet Pilot	Malva
	Black Wave	*Sir Gallahad III
BAY FILLY		Black Curl
	*Beau Pere	Son-in-Law
	Distaff	Cinna
	Sweet Patrice	Halcyon
		My Tide

Here is a yearling filly by Jet Pilot, sire of the crack fillies Rose Jet, Myrtle's Jet, Jo Pilot, etc., and is out of the *Beau Pere mare Distaff, winner in world record time of :33 2/5 at Santa Anita. Distaff is dam of the good winners Judy Dunstan and of War and Peace, placed in Youthful Stakes. Sweet Patrice, the second dam, won the Belmont Park Fashion S., Bouquet Stakes and is also dam of the stakes winner Pater, sister to Distaff. The pedigree of this filly is solid—solid in breeding and racing performance.

	Pharis	Pharos
	*Ardan	Carissima
	Adargatis	Asterus
BROWN COLT		Helene de Troie
	Jamestown	St. James
	Rosetown	Mlle. Dazie
	Rosebloom	*Chicle
		Rowes Bud

Statistics prove that mares that have produced two stakes winners are the best bets to produce another stakes winner. In Rosetown you not only have a mare that has produced the $146,255 stakes winner HIGH TREND, but also the Louisiana Handicap winner ROSEBOROUGH and Fleet Rose, third in the Delaware Oaks—but Rosetown herself was a crack race mare, winning seven stakes, placing in 17 others—all her stakes wins and placings were in major stakes in the East.

	Hyperion	Gainsborough
	*Alibhai	Selene
	Teresina	Tracery
BAY FILLY		Blue Tit
	*Jacopo	Sansovino
	Up the Hill	Black Ray
	Gentle Tryst	*Sir Gallahad III
		*Cinq a Sept

This filly is half sister to the Arlington Lassie Stakes winner PAIL OF WATER and to other winners and is out of the Ladies Handicap winner Up the Hill. The 2nd dam placed in stakes, produced other stakes winners and was out of an outstanding English-Irish stakes mare and founder of a top stakes family in America. After her racing days are over, her value will be tremendous as a prdoucer.

Spendthrift Farm LEXINGTON, KENTUCKY

EIGHT TH... EL colt MR. BUSHER—BEAU JET colt MR. BUSHER—ELLENWOOD filly *ALIBHAI—CREPE MYRTLE colt PAVOT—HASTY TRIUMPH filly *SHANNON II—LINDEN LANE colt
IE'S LAST ...ARDAN—*BOUDOIR II colt *ALIBHAI—UP THE HILL filly JET PILOT—DISTAFF filly *ARDAN—ROSETOWN colt BIMELECH—GOLDEN LEGEND filly

Selling at Saratoga

3

COLT by TOURMENT
Greatest son of TOURBILLON
at stud in France
OUT of FRIVOLE
by FASTNET
Dam of 3 stakes winners
from 3 foals

GLENANGUS
BELAIR MARYLAND

RACING ABROAD

EUROPE

The German Oaks

PARIS. The fillies which had been first, second, and third in the Schwarzgold-Rennen, Germany's One Thousand Guineas, were Silver City, Firenze, and Scheherazade. In the 1¼-mile Preis der Diana (Oaks) at Muelheim June 5 these 3 were opposed by 9 other 3-year-old fillies, 5 of which had been well beaten also-rans in the Schwarzgold-Rennen.

Silver City (Ticino—Sabine, by Oleander) started favorite for the Preis der Diana, preferred over the Waldfried Stud's entry of Blaukehlchen and Matina. The third choice, Lustige, had run her best races since finishing eighth in the One Thousand Guineas equivalent. A week after the Schwarzgold-Rennen she had finished third to 2 colts in a 1¼-mile race at Muelheim, and on May 25 she was an easy winner of the 1⅛-mile Nereide-Rennen at Horst-Emscher, beating Blaukehlchen, Angela, Orseniga, Matina, Witterung, Scheherazade, and Myrthe. Scheherazade, the starting favorite, ran a very poor race. Blaukehlchen (Olymp—Blaue Adria, by Ladro), a half-sister to Baal, made a promising reappearance in finishing second.

Blaukehlchen again turned in an excellent performance in the Diana, taking the lead early in the race and yielding to Lustige only in the last 200 yards. Beaten a length and a half by the winner, Blaukehlchen was three-quarters of a length ahead of Firenze (Figaro—Friedrichsdorf, by *Athanasius), which beat Angela a short head for third. Scheherazade and Silver Ctiy were fourth and fifth, close up.

Ticino	*Athanasius	Ferro	
		Athanasie	
	Terra	Aditi	
LUSTIGE, f., 1952		Teufelsrose	
Lapis	Ping Pong	Pharos	
		Pie Voleuse	
	Lehnsherrin	Herold	
		Lapis Electrix	

Lustige's sire won the German Derby, and her second dam, Lehnsherrin, won the Preis der Diana. The tail-female ancestry traces to Gipsy Queen, fourth dam of the American brothers Chance Play and Chance Shot.

Union-Rennen: Koenig Ottokar

The Roettgen Stud's Koenig Ottokar, despite the fact that he had been the best

Designed for Future Success . . .

Filly by
YOUR HOST

Promising young stallion, sire of four 2-year-old winners from his first crop including stakes winners MISS TODD (winner Junior League S. May 27 after equaling track record at Hollywood for five furlongs in her previous start) and BLEN HOST (winner June Juvenile S. at Hollywood June 9) . . . this yearling already has been named Secret Session . . . and is a half-sister to Brave Admiral, winner of two races so far in 1955, only other foal out of Bravely Go . . . 2nd dam, Chessel, is a 100%-producing half-sister to stakes winner FARMERETTE, dam of stakes winners MISS MOMMY and GREEK LADY.

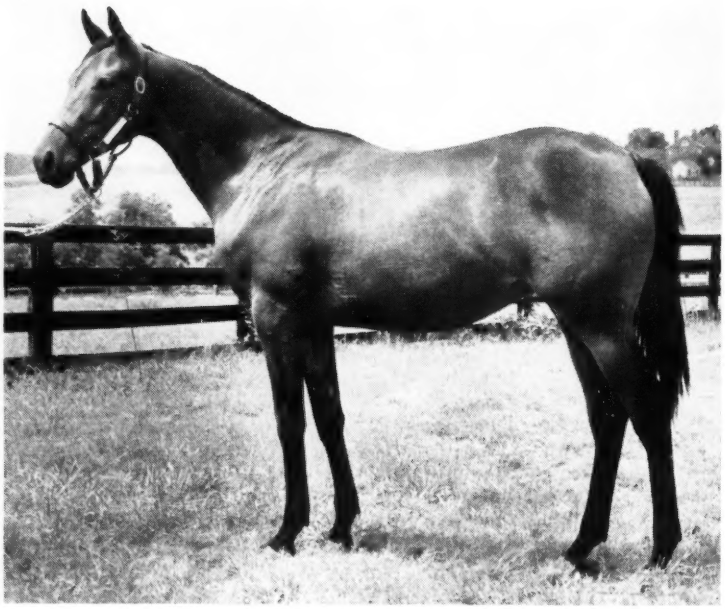

THE BARRACKS
(Mrs. C. M. Baxter)
Garth Road Charlottesville, Va.

To Be Offered at SARATOGA

Keeneland Yearlings by *Heliopolis *Alibhai, Revoked, Olympia, Roman, Requested, Hill Prince and *Priam II

HIP 130—B. C., BY *HELIOPOLIS—*MISS GRILLO, BY ROLANDO. This handsome colt by America's leading sire of 1954 is out of Miss Grillo, winner of 185,800 pesos in South America and $250,390 in the U. S. A.

Other Shawnee Farm yearlings are: Hip 102—Ch. f., by *Alibhai—Army Colors, by Man o' War . . . Hip 111—B. c., by Revoked—Check Please, by Menow . . . Hip 94—Br. c., by Olympia—Ships Colors, by War Admiral . . . Hip 124—Ch. f., by Hill Prince—Hostility, by Man o' War . . . Hip 106—B. c., by *Priam II—Big Beauty, by Man o' War.

SELLING AT KEENELAND, MONDAY NIGHT, JULY 25

HIP 114—BR. C., BY ROMAN—DAINTY, BY BIMELECH. Dainty's first foal to race is Kope's Hope, winner at 2 and 3, 1955, and placed in stakes. Dainty is out of a winning half sister to Bee Mac, stakes winner and dam of Better Self ($383,925), Prophets Thumb (Discovery H., Pageant H., etc.), Mac Bea (Marguerite S.), Riverina (Acorn S.).

HIP 134—BR. F., BY REQUESTED—PATMIGIRL, BY *BEAU PERE. Patmigirl (winner and placed in stakes) is by the leading broodmare sire, *Beau Pere, and is a sister to stakes winner Pater and to Distaff (winner in world record time). She is out of stakes winning Sweet Patrice, half sister to Gillie (Santa Anita Derby). Family of High Gun, Stymie, etc.

SHAWNEE FARM

HARRODSBURG, KY.

MRS. PARKER POE, Owner

J. R. HILL, Manager

294 Ch. c. by *Shannon II—Aladear, by Questionnaire

295 Br. f. by Black Tarquin—Ariel Song, by Ariel

299 B. f. by Polynesian—Blue Moon, by Eight Thirty

304 B. c. by *Cortil—Chalara, by *Challenger II

306 Dk. b. f. by Phalanx—Charlotte Girl, by *Cohort

309 *Dk. b. c. by Kingsway—*Cow Girl II, by Mustang

310 B. f. by Double Jay—Danger Ahead, by Head Play

313 Ch. c. by *Big Dipper II—Discreet, by Eight Thirty

316 *B. f. by *Royal Charger—*Emma Hart, by Monument

321 *Rn. c. by Colonist II—*Fair Clarissa, by Fair Trial

339 Ch. c. by Bolero—Kidded, by *Jacopo

342 B. f. by Spy Song—Laurentia, by Pilate

351 Ch. f. by Polynesian—*Miss Alesia, by Milon

362 B. c. by Phalanx—Quibble, by Questionnaire

281 Dk. br. f. by Polynesian—Tall Weeds, by Haltal

#281

We believe this filly to be an exceptional individual. A daughter of Polynesian, she is out of TALL WEEDS, winner with lengths to spare over Wistful in the Ashland Stakes. Tall Weeds first foal, Weedemout, won at 2, 1954. This filly is her second foal.

Tall Weeds is half sister to the stakes winner Teddy Weed, three others to place in stakes, and to the stakes producers: After All, dam of HALT and BOOT ALL; and Star Miss, dam of LORD PUTNAM. Tall Weeds' dam, *Starweed, won stakes in England, is by Phalaris and is out of a stakes winner and dam of four stakes winners.

ELMENDORF FARM

Robert L. Green, Manager, Paris Pike, Lexington, Ky.

EMENDORF'S Filly

by Polynesian out of Tall Weeds

Polynesian	*Unbreakable*	**Sickle*	
		**Blue Glass*	
	Black Polly	**Polymelian*	
Dark Brown Filly		*Black Queen*	
Tall Weeds	*Haltal*	*The Porter*	
		False Modesty	
	**Starweed*	*Phalaris*	
		Versatile	

and 2 more by Polynesian

#299—B. F. BY POLYNESIAN—BLUE MOON, BY EIGHT THIRTY. This is the first foal from the excellent winner Blue Moon, winner of $42,775 including a placing in the Jasmine Stakes and Top Flight Handicap.

#351—CH. F. BY POLYNESIAN—*MISS ALESIA, BY MILON. *Miss Alesia won the Argentine equivalent to the One Thousand Guineas—a classic race for fillies—and four other stakes, plus a third in the Argentine Derby. She is dam of two winners in this country: Antigua and Opium War.

Box Score on the Dams of Our Yearlings

Name of Mare	Race Record	Produce Record
ALADEAR	Stakes winner	1 starter, 1 winner
ARIEL SONG	Stakes winner	2 starters, 1 winner
CHARLOTTE GIRL	Stakes winner	Stakes Winner
*COW GIRL II	Stakes winner	1st foal
DANGER AHEAD	Stakes winner	1st foal
DISCREET	Stakes winner	1st foal
*MISS ALESIA	Stakes winner	3 starters, 2 winners
*TALL WEEDS	Stakes winner	1 foal, 1 winner
*EMMA HART	Did not race	Stakes Winner
*FAIR CLARISSA	Winner	Stakes Winner
CHALARA	Winner	Stakes Winner
BLUE MOON	Placed in stakes	1st foal
LAURENTIA	Winner	4 winners, 29 wins
QUIBBLE	Winner $24,425	2nd foal
KIDDED	Winner $21,640	2nd foal

AFTERNOON, JULY 27

SEVEN COLTS

German 2-year-old of 1954 and had scored brilliantly in the Henckel-Rennen (Guineas), was second choice in the 1⅜-mile Union-Rennen at Cologne June 12, the Roesler Stud's entry of Macbeth and Lauffeuer being established as favorite.

Koenig Ottokar followed next to the pace made by Lauffeuer until the last turn, then took the lead and won in good style from the Henckel-Rennen second, Masetto (Olymp—Mimosa, by Indus), which failed by three-quarters of a length. Third, 3 lengths back, was Macbeth (Nuvolari—Maske, by Jaspis), closely followed by the Abendfrieden colt Feuerball.

The winner's sire, Orator, is a son of *Athanasius, like Ticino, the sire of Lustige. The victory confirmed Koenig Ottokar as favorite for the Derby.

G. P. di Milano: Botticelli Disqualified

The Gran Premio di Milano, 1⅞ miles, at the San Siro course June 19, was expected to bring about one of the best races of recent years in Italy, opposing France's Prix de l'Arc de Triomphe winner Sica Boy against the best Italian 3-year-olds and older horses, but expectation and result were far apart. Sica Boy did not make the trip from Paris to San Siro, the outstanding 3-year-old filly Theodorica was beaten, and her stablemate Botticelli finished first but was disqualified.

The race was run in the rain, and on a heavy track. Theodorica, after delaying the start, was close up in the early running, behind Oise and Lorenzo Lippi, in front of Botticelli, Gail, Alberigo, and Murano II, and she took the lead before they reached the final straight, as Botticelli moved up to replace Lorenzo Lippi in third position. Botticelli soon overtook Oise, and the 2 Razza Dormello-Olgiata champions appeared to have the race in hand.

Theodorica, however, began to weaken as the other 3-year-old, Gail, moved up in his best finish of the year. Botticelli and the tiring Theodorica caught Oise between them, impeding him momentarily. Then Theodorica dropped back, leaving Oise to challenge Botticelli on the right while Gail made his attack on the left. Botticelli reached the finish a short head in front of Oise, with Gail a short neck farther back, and Theodorica next at an interval of 3 lengths, ahead of Lorenzo Lippi, Alberigo, and Murano II.

Immediately the stewards disqualified Botticelli and put him in second place, awarding the vcitory to the 6-year-old Oise (Verso II—Fior d'Orchidea, by Apelle). The riders of Botticelli and Theodorica may have been too confident of the superiority of their mounts, but the good race turned in by Gail (Aristeo—Gaia, by El Greco) suggests that he may possess more stamina than the brilliant Theodorica.

Oise had finished second in the G. P. di Milano in 1952 and third to Botticelli and Lorenzo Lippi in the 1953 renewal. He had won Milan's Gold Cup in 1953 and finished third behind Botticelli this year. JEAN ROMANET

AUSTRALIA

The Winter Wonder

BRISBANE. From other Austarlian States and from New Zealand men and horses journeyed to Brisbane in June to enjoy more than the winter sunshine of that northern capital city. With the lovely race course at Eagle Farm, a few miles from the city, as the venue, the Queensland Turf Club staged its big winter double—the £10,000 Stradbroke Handicap and the £12,500 Brisbane Cup.

Eagle Farm must be rated one of Australia's best courses. With its circumference of 10 furlongs, its straight of just over 2 furlongs, and a turf equal to the finest in the country, it offers a wonderful view of the racing, which is conducted according to the highest traditions of the sport. Cleaner racing I have never seen, and I have visited most of the major courses in England, France, and America.

It requires bold courage for Brisbane racing authorities to offer prize money of the magnitude which the Queensland Turf Club provides for its winter attractions, and it is good to record that the club's enterprise had paid big dividends.

The Brisbane Cup, run on June 13, second day of the 3-day affair, attracted a strong field of stayers. Included in the line-up were the Victorian champion Hellion, second to Rising Fast in the Melbourn Cup and winner of the Australian Cup at Flemington; New Zealander Finito, second in the Sydney Cup at Easter time; and Talisman, winner of the Sydney Cup. And such is the supremacy of runners from across the Tasman that the 3 places in the Cup were filled by New-Zealand-bred horses. The winner, The Wash, is owned in Australia.

The Wash, winner of the Queensland Derby and Leger, finished a rare treble in the Brisbane Cup. Just when Finito, a one-pace horse, seemed to have it all sewn up in the home stretch, along came the 3-year-old, and in a few strides he had the race won.

In the spring The Wash made headlines by defeating the crack Sydney colt Pride of Egypt a few days after that colt had easily won the V. R. C. Derby at Flemington, Melbourne. Excuses were made for Pride of Egypt, which had been rushed by air 1,000 miles from Melbourne to Brisbane, and the victory of The Wash was to a certain degree belittled, but now that the young gelding has added the Leger and the Cup to his bankroll hardened horseplayers are asking just how good he is.

His owner, Mat Raper, has no doubts whatever, and has told all and sundry that The Wash is to be set for the big spring Cups in Melbourne—the Caulfield of 1½ miles and the Melbourne Cup, 2 miles—the latter to be decided on the first Tuesday of November.

The Wash's victory gave jockey Jack Purtell a strange double. For Purtell it was a lucky last-minute engagement, brought about by the suspension of Athol Mulley, who was to have had the ride in the Leger and the Cup. It was Purtell who secured the last-minute mount on Rising Fast in the Melbourne Cup when his regular rider, W. Willamson, suffered an accident in a race run at Caulfield a couple of weeks earlier.

Bred at Sir James Fletcher's stud in New Zealand, The Wash is by Dogger Bank (Fairway—Herringbone) out of Cardoness, by Foxbridge, second dam My Own, by Lord Quex.

First leg of the QTC double, the Stradbroke, went to a versatile animal in the handsome black horse Plato, whose previous run had been in the 2-mile Sydney Cup at Easter. Freshened up, the Delville Wood 5-year-old came with a terrific burst to win the 7-furlong race from a very smart field. Plato, carrying 121 pounds, a pound less than the top-weighted Birdwood, won by 3 lengths from Grand Topic (115), with another 5-year-old, Prince Charm (103) third of the field of 23. The winner is by Delville Wood (Bois Roussel) out of Platonic, by Le Grand Duc (*Blenheim II) out of Brunette, by Magpie. J. G. BRIDGES

Stoner Creek's ONLIES

If you're looking for COUNT FLEET colts we have the ONLY two listed for sale

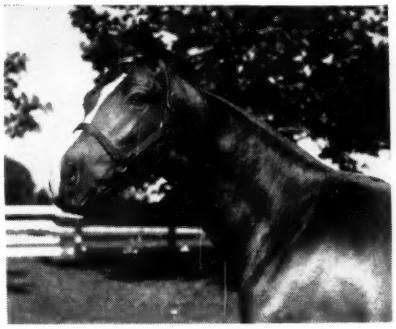

Ch. c., by Count Fleet—Lydia, by Grand Slam

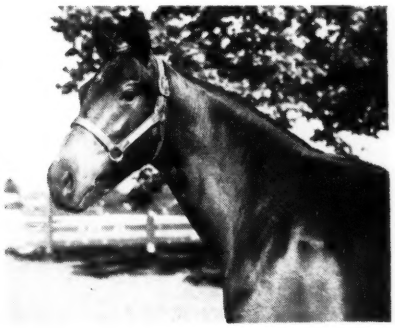

Br. c., by Count Fleet—Misty Isle, by *Sickle

at Keeneland—

If you want a *NASRULLAH filly we have the ONLY one in the sale

She will be sold

Tuesday Night, July 26

B. f., by *Nasrullah—Nitromond, by Bull Lea

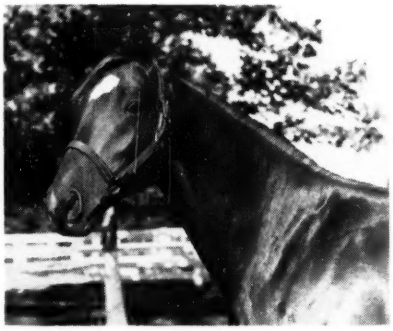

Ch. c., by Citation—Banish, by Count Gallahad

and the ONLY CITATION Colt . . .

and ONLY MIGOLI (Eng.) Colt

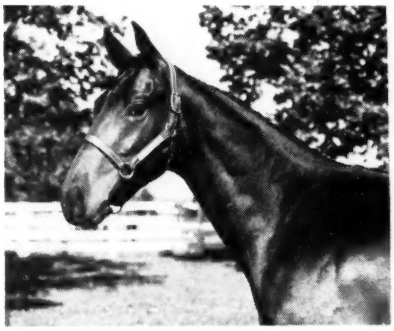

B. c., by Migoli (Eng.)—*Drama II, by Nearco

Actually, we are preparing the following nine yearlings for the Keeneland Summer Sales:

Brown colt by Count Fleet—Misty Isle, by *Sickle
Chestnut colt by Count Fleet—Lydia, by Grand Slam
Chestnut colt by Citation—Banish, by Count Gallahad
Bay colt by Migoli (Eng.)—*Drama II, by Nearco
Chestnut colt by Spy Song—Fleet Mammy, by *Mahmoud

Bay filly by *Nasrullah—Nitromond, by Bull Lea
Bay filly by Count Fleet—Jittery Jane, by *Blenheim II
Roan filly by Count Fleet—Obedient, by *Mahmoud
Bay filly by Spy Song—Fleet Ship, by Count Fleet

They are to be quartered in Barn F for the Sales. In the meantime, you're invited to inspect our yearlings at

Stoner Creek

C. A. Kenney, Mgr. (Mrs. John D. Hertz) Paris, Kentucky

DOC EGGERS makes it four straight crops by *Royal Gem II to win stakes.

SEVENTH RACE
5 2 8 6 2
June 20-55—A.P

5 1-2 FURLONGS. (Company B., June 22, 1953—1:03⅘—2—122.) Thirteenth Running PRIMER STAKES. $15,000 added. 2-year-olds. Allowances. Weight, 122 lbs. Non-winners of a race of $7,500 allowed 4 lbs.; of $5,000 or two races other than claiming, 8 lbs. Gross value, $18,925. Net value to winner $11,950; second, $3,000; third, $2,250; fourth, $1,500. Mutuel Pool, $157,225.

Index	Horses	Eq't	A	Wt	PP	St	¼	½	Str	Fin	Jockeys	Owners	Odds to $1
51392	DOC EGGERS	w	118	8	3		1h	1h	1l	1nk	W Carstens	Axton & Burger	7.70
478881	FLIGHT HISTORY	wb	118	6	2		2h	3h	33	22	W Hartack	Ada L Rice	a-1.30
520793	ALMA'S HEART	wb	114	11	6		43	6½	5h	3no	R Baldwin	Saucier Jr & Cash	106.90
523332	DARK TOGA	w	114	5	8		81	5h	6½	4½	D Erb	T D Buhl	21.80
511782	ANOTHER PAGE	w	114	10	11		11½	11½	9l	5½	A Kirkland	H G Jones	88.40
520791	SKEPTICAL KID	wb	118	7	4		5h	43	4h	6¾	S Brooks	W H Bishop S'	
51392	NIGHT INTRUDER	w	114	4	7		10l	10l	11l	7nk	B Fisk	H F Krimenda	
513922	HOMEPLACE	w	114	3	10		9l	9l	7h	8½	C Rogers	Mrs J Tomlin	
506881	COUNT SWEDAK	w	114	13	9		6h	8l	10l	9h	T Barrow	M L Stucker	
50883	ROYAL HONOR	w	114	9	12		12l	12h	12½	10no	A Popara	S E Wilson	
505852	ROMAN BOSS	w	114	2	5		5h	2½	2½	11½	J Adams	Hasty Housr	
507881	CALL ME LUCKY	w	114	12	13		13	13	13	12h	E Nelson	Ada L Rice	
520792	HOOP BAND	w	114	1	1		72	7½	8h	13	J R Adams	F W Hoopr	

a-Coupled, Flight History and Call Me Lucky
Time, :22, :45⅘, :57⅘, 1:04. Track fast.

Official Program Numbers

Mutuel Prices
8-DOC EGGERS
1-FLIGHT HISTORY (a-Entry)
11-ALMA'S HEART

—$2 Mutuels Paid—
17.40 7.20 5.2
3.40 3.
15.

Winner—Ch. c, by Royal Gem II.—Balla Tryst, by Balladier, trained by N. Burger
IN GATE—4:46. OFF AT 4:46 CENTRAL DAYLIGHT TIME.
Start good. Won driving; second and third the same. DOC EGGERS went to
start and, showing fine speed, held on courageously under hard riding near the end
The latter was a strong contender from the start and, going in resolute fashion to th
ALMA'S HEART was never too far away and raced steadily to the end. DARK
in the stretch in a good effort. ANOTHER PAGE finished well. ROMAN BOSS
speed. SKEPTICAL KID weakened in the stretch. HOMEPLACE was badly o
serious threat.
Scratched—513921 Tiger Wander, 122; 52079 Colonel Wilson, 118; 523331 Olymp

SIXTH RACE
5 2 8 6 1
June 20-55—A.P

7 FURLONGS (out of chute). (Clang, July 19, 1935—1:22—3—105.) North Western Purse. Purse $5,000. 3-year-olds. Allowances. Non-winners of $2,600 twice since March 1. Weight, 122 lbs. Non-winners of $3,000 in 1955 allowed 3 lbs.; one race since May 15 or $2,600 in 1955, 6 lbs.; of $2,300 twice in 1955 or $3,000 in 1954, 9 lbs.; of $2,300 in 1955 or three races other than maiden or claiming, 12 lbs.
Net value to winner $3,000; second, $1,000; third, $670; fourth, $330. Mutuel Pool, $116,483.

Index	Horses	Eq't	A	Wt	PP	St	¼	½	¾	Str	Fin	Jockeys	Owners	Odds to $1
50685	CHARLIE'S GEM	w	114	6	1		4½	5h	6l	5l	1no	M Dalgo5	Emerald Isle Hotel Stable	14.80
50233	ROYAL BRIAR	wb	119	7	2		6½	6½	4l	2h	2no	W Hartack	Ada L Rice	5.60
513931	ROMAN SENATOR	w	119	2	3		5l	4l	5½	4h	3h	W M Cook	Amer & Nail Stable	7.60
506861	SUMMER SOLSTICE	w	119	1	6		1h	1h	1h	1l	4½	J Adams	Hasty House Farm	a-.60
481772	SOME QUESTION	wb	122	3	5		2h	2½	2l	3l	5l	J Heckmann	T I Hankins	4.30
47413	PRINCE NOOR	wb	122	5	7		7	7	7	7	6½	S Brooks	Hasty House Farm	a-.60
52207	ROYAL BRED	wb	119	4	4		3l	3l	3l	3h	7	J D Jessop	C S Nalhm	40.00

a-Coupled, Summer Solstice and Prince Noor.
Time, :22⅘, :44⅘, 1:10, 1:22⅘. Track fast.

Official Program Numbers

Mutuel Prices
5-CHARLIE'S GEM
6-ROYAL BRIAR
2-ROMAN SENATOR

—$2 Mutuels Paid—
31.60 11.40 6.60
6.80 4.20 5.40

—Odds to $1—
14.80 4.70 2.30
2.40 1.10
1.70

Winner—Ch. c, by Royal Gem II.—Ethel Blume, by Peace Chance, trained by J. Bollero, bred by W. L. Jones, Jr.
IN GATE—4:18½. OFF AT 4:18½ CENTRAL DAYLIGHT TIME.
Start good. Won driving; second and third the same. CHARLIE'S GEM was unable to keep up with the early pace, but was not too far removed and, coming fast on the outside in the last sixteenth, was up to win in the final strides. ROYAL BRIAR made a strong run around the stretch turn and continued to wear down SUMMER SOLSTICE in the stretch to show in front momentarily nearing the end, but could not hold the winner. SUMMER SOLSTICE, one closed up gamely in the last sixteenth and was very close to the first pair at the finis[illegible] on the inside early and held on well after having raced SOME QUE[illegible] and was far back for a half mile, then closed [illegible]
Scratch[illegible]

SEVENTH RACE
5 2 8 7 9
June 20-55—Del

1 1-16 MILES. (High Scud, June 14, 1952—1:42⅕—3—113.) Evergot Purse. Purse $4,500. 4-year-olds and upward. Allowances. Non-winners of $2,605 twice other than maiden or claiming at a mile or over since October 1. Weight, 124 lbs. Non-winners of $7,500 at any time allowed 3 lbs.; of $2,600 twice in 1954-55 allowed 8 lbs.; of $2,275 in 1955, 12 lbs. (Claiming races not considered in estimating allowances.)
Net value to winner $2,925; second, $300; third, $450; fourth, $225. Mutuel Pool, $126,614.

Index	Horses	Eq't	A	Wt	PP	St	¼	½	¾	Str	Fin	Jockeys	Owners	Odds to $1
516404	POINTING STAR	w	4	121	2	2	2½	2½	1l	1l	1l	A DeSpirito	J Sher	4.50
522234	GALLITO	w	4	112	3	3	3l	3l	2½	2l	2l	O Scurlock	W Ewing	3.40
522564	I QUE	wb	4	121	5	5	5	4l	4l	3l	3l	N Shuk	R Faircloth	4.10
52221	BROWSE	wb	4	112	1	1	1h	1h	3l	4l	4½	R Stovalls	G Campbell	6.80
516402	BELM'NT BREEZE	w	5	111	4	4	4½	5	5	5	5	C M Clark	Mrs D N Lee	1.40

Official Program Numbers
Time, :24, :47⅘, 1:12⅘, 1:38⅘, 1:44⅘. Track good.

Mutuel Prices
2-POINTING STAR
3-GALLITO
5-I QUE

—$2 Mutuels Paid—
11.00 6.40 3.60
4.80 3.00
3.00

—Odds to $1—
4.50 2.30
1.40 .80
.50
.30

Winner—B. c. by Royal Gem II.—Pate's Girl, by Jacopo, trained by H. Young; bred by R. McKay.
IN GATE—5:13. OFF AT 5:13 EASTERN DAYLIGHT TIME.
Start good. Won ridden out; second and third driving. POINTING STAR wrested command and disposed of BROWSE leaving the backstretch, second and third driving. POINTING STAR wrested command and disposed under mild urging. GALLITO, formidable from the start, moved menacingly to the leader entering the stretch, but was no match. I QUE was never a threat while outfinishing tired horses. BROWSE set and pressed the pace for about five furlongs and faltered. BELMONT BREEZE was always far back in a dull effort.
Scratched—52638 Territory, 121; 523544 Peeper, 102; 51772 Misdemeanor, 119.

The *ROYAL GEM II's keep it up—three wins all on the same day.

Warner L. Jones, Jr. will sell nine yearlings at Keeneland, eight are by *Royal Gem II, one of the most successful sire importations to America in recent years, including: brother to the Kentucky Derby winner Dark Star, brother to the $222,345 winner Royal Bay Gem, sister to stakes winner Precious Stone (and half sister to Challenge Me, Put In, and to the dam of Royal Bay Gem) and two yearlings out of stakes winners Bank Account and Chiffon, etc.

B. f. by *Royal Gem II—Bank Account (SW).
B. c. by *Royal Gem II—Bayadere (dam of Royal Bay Gem).
Blk. f. by *Royal Gem II—Boselda (dam 3 winners).
Dk. b. f. by *Royal Gem II—Cash Book (dam 4 stakes winners).
Br. c. by *Royal Gem II—Chiffon (SW).
Br. f. by Tiger—Ethel Blume (dam of SW).
Br. c. by *Royal Gem II—Isolde (dam of Dark Star).
Blk. c. by *Royal Gem II—Marie J. (dam 3 winners).
Blk. c. by *Royal Gem II—Tiger Lee (winner, producer).

WARNER L. JONES, JR.
Hermitage Farm
Goshen, Ky.

Warner L. Jones, Jr. has bred and sold these six $100,000 winners:
Dark Star — Salmagundi
Royal Bay Gem — Flashco
Challenge Me — Miss Kimo

Keeneland
Monday Afternoon
July 25

SALES

Naylor Dispersal: Average $7,296

W. W. (Tiny) Naylor, who has been in ill health in recent years, dispersed all his Thoroughbreds except the stallions *King's Abbey and Unbelievable at a sale at his Riverside, Calif., farm on the afternoon of June 27. He sold 55 horses for $401,300, an average of $7,296. Included in the group were 37 broodmares, $311,800, average $8,427; 15 yearlings, $41,000, average $2,733; and 3 horses in training, $48,500, average $16,167.

Top price was $37,000, which Mrs. Richard Lunn, formely Mrs. Mary Elizabeth Person, paid for Jana, a 5-year-old *Alibhai mare out of Jane Gail, dam of Hill Gail. Jana, in foal to *King's Abbey, had a weanling filly by *King's Abbey at her side.

Second high price was $33,000, which was reached twice, first for Sincerely, a 6-year-old *Heliopolis mare bought by Mr. and Mrs. Dan Rice's Danada Farm, and second for Woo-Me-Now, a 2-year-old Menow filly out of the stakes producer Woof, bought by Mrs. Lunn.

Six horses topped $25,000, and 5 of them were bought by Mrs. Lunn, who spent $162,200 for 6 head. Two of the mares she bought, Jana and Gold Salute, will be left in California to be bred to *Khaled next year. The other 3 mares, Bundle, Child's Play, and Dixie Lady, will be sent to her Llangollen Farm in Virginia, where they will be bred to *Endeavour II next year. Woo-Me-Now will join Mrs. Lunn's West Coast racing stable.

The stallions *King's Abbey and Unbelievable, which Naylor withdrew from the sale, will be syndicated, and will stand in California next year. Summary:

BROODMARES

ABBEY GIRL, b., 6, by *King's Abbey—Cut the Cards, by *Sickle with ch. c. by Unbelievable (bred to *Mehmandar)
Clement L. Hirsch $ 3,000

AHORITA, b., 10, by *Soon Over—Time Gal, by *Sir Gallahad III with lt. b. f. by Unbelievable (My Host)
George C. Newell 2,000

ALLINFREE, b., 5, by Free For All—Brogee, by Broadside with b. f. by Unbelievable (*Mehmandar) K. M. Schiffer 2,000

ALLITERATE, b., 9, by *Alibhai—*Miami, by Manitoba with b. c. by *King's Abbey
Manuel Jacinto 4,200

ANNIE CHANCE, ch., 17, by Chance Play—Annie Jordan, by Peter Pan
George C. Newell 700

ANN'S QUEST, b., 9, by High Quest—Flying V., by Flying Heels (Unbelievable) John Eyraud 3,200

BLUE CRYSTAL, b., 12, by Brevity—Crystal Maze, by Chance Shot with ch. c. by Unbelievable (Unbelievable)
W. R. Johnson 9,000

BRIGHT LINING, b., 19, by Blue Larkspur—*Silver Hue, by Lemberg with b. c. by Unbelievable (*King's Abbey)
J. K. Houssels and G. C. Blain 5,200

BUNDLE, br., 4, by Bull Lea—Armful, by Chance Shot with br. c. by Alate (*King's Abbey) Mrs. M. E. Lunn 30,000

BURNT DUMPLING, b., 5, by *Bernborough—Dumpling, by Bimelech, with b. f. by Alate (*King's Abbey)
Alberta Ranches, Ltd. 5,400

CACTUS BUD, dk. b., 5, by Bull Lea—Spur Flower, by Blue Larkspur (*King's Abbey) Mrs. Ann Peppers 20,000

CATCHMENOW, gr., 14, by Menow—Ladoga, by *Stefan the Great with b. c. by *King's Abbey (*King's Abbey)
George C. Newell 8,800

CHILD'S PLAY, ch., 3, by Discovery—Barbara Childs, by Clock Tower (*King's Abbey) Mrs. M. E. Lunn 7,200

DIXIE LADY, dk. b., 5, by Bull Lea—*Quittance, by Hyperion with br. f. by *King's Abbey (*King's Abbey)
Mrs. M. E. Lunn 25,000

DOC'S ROSY, br., 3, by *Talon—Moondrift, by *Challenger II (Unbelievable)
Lynn A. Boice 1,500

*FAIR LOVE, ch., 7, by Fair Trial—Winchmore Hill, by Windsor Lad with ch. c. by Unbelievable (*Mehmandar)
M. G. Sues 3,000

GOLD SALUTE, br., 13, by *Alibhai—*Constant, by Constant Son with b. c. by *King's Abbey Mrs. M. E. Lunn 30,000

HATSY, b., 4, by Bull Lea—*Miss Erene III, by Buchan (My Host)
Mrs. Roy Waring 10,500

HONEY ROSE, ch., 11, by Sun Teddy—Cele Carney, by Jack High (Unbelievable)
Drs. Hanman and Estes 1,000

JANA, ch., 5, by *Alibhai—Jane Gail, by *Blenheim II with ch. f. by *King's Abbey (*King's Abbey)
Mrs. M. E. Lunn 37,000

LET'S START, br., 10, by Blue Larkspur—Beginning, by *St. Germans with br. f. by Unbelievable (Unbelievable)
Reginald Cornell 5,000

LILY LARK, b., 7, by Bull Lea—*Miss Erene III, by Buchan with b. f. by Salmagundi (*King's Abbey)
M. G. Sues 13,500

W. W. (Tiny) Naylor
He had a good sale.

LOVERS ART, br., 3, by Artillery—Jerry Lee, by Alexander Pantages (Chanlea) Manuel Jacinto 2,100

MANY WATERS, b., 14, by Johnstown—Bright Lining, by Blue Larkspur with b. c. by *King's Abbey (*King's Abbey)
L. C. Howard 4,500

MILLA'S ABBEY, b., 4, by *King's Abbey—Gold Salute, by *Alibhai (Unbelievable) Alberta Ranches, Ltd. 11,500

MISS ABBEY, b., 8, by *King's Abbey—Elect, by *Quatre Bras II with b. c. by *Lucius (*Mehmandar) Leo J. Perry 3,000

MOONDRIFT, b., 16, by *Challenger II—Star Chase, by Purchase with b. f. by *King's Abbey M. G. Sues 6,000

OCEAN BOUND, br., 17, by Boatswain—Beloved, by Whisk Broom II with b. c. by Unbelievable (Unbelievable)
A. J. Rodgers 1,300

*ROSA FRESCA, ch., 11, by Moscato—Villamediana, by Chivalry with b. c. by *Lucius (Unbelievable)
K. M. Schiffer 5,500

SALLY MAEDIC, ch., 13, by Maedic—Lucky Star, by Chatterton with b. f. by *Lucius (*Mehmandar)
Manuel Jacinto 2,600

SHINING ABBEY, b., 3, by *King's Abbey—Bright Lining, by Blue Larkspur (My Host) W. G. Van Arsdale 2,500

SINCERELY, br., 6, by *Heliopolis—Tenacity, by *Bull Dog with b. c. by *King's Abbey (*King's Abbey) Danada Farm 33,000

SNACK, ch., 14, by *Sickle—Big Dinner, by Black Toney with ch. c. by *Lucius (*King's Abbey) Bernie Anderson 2,000

STRAIGHTAWAY, ch., 8, by *Alibhai—*Miami, by Manitoba Bernie Anderson 3,500

SWEET ABBEY, b., 3, by *King's Abbey—Catchmenow, by Menow (Unbelievable)
Joe Gheer and Ben Bingaman 2,200

ULETA, ch., 11, by Jamestown—Mint Royal, by *Royal Minstrel with ch. c. by Unbelievable (Alate) Jay Tyson 3,200

YESME, b., 10, by *Blenheim II—Lyric, by American Flag (*Radiotherapy)
Juanita Boice 1,700

YEARLINGS

ABLE GIRL, ch. f., by Unbelievable—Abbey Girl, by *King's Abbey
W. G. Van Arsdale 2,300

SOON N'ABLE, b. f., by Unbelievable—Ahorita, by *Soon Over
Dr. J. A. Dickerman 1,400

FREE STONE, dk. b. f., by *Calstone—Allinfree, by Free For All
M. M. Rutledge 1,100

ALL ABBEY, b. c., by *King's Abbey—Alliterate, by *Alibhai Dr. J. R. Smith 2,700

QUESTFUL ABBEY, ch. c., by *King's Abbey—Ann's Quest, by High Quest
John Eyraud 3,700

BRIGHT N' ABLE, b. c., by Unbelievable—Bright Lining, by Blue Larkspur
John Eyraud 4,000

SHAGGY'S ABBEY, b. f., by *King's Abbey—Cactus Bud, by Bull Lea
Dan Packer 3,700

GAELIC GOLD, ch. c., by *Calstone—Gold Salute, by *Alibhai
Curragh Stock Farm 7,000

HONEST ABBEY, b. c., by *King's Abbey—Honey Rose, by Sun Teddy
W. H. Latimer 1,100

SWIRLING ABBEY, b. c., by *King's Abbey—Many Waters, by Johnstown
Philip A. Klipstein 3,000

DRIFTING ABBEY, b. f., by *King's Abbey—Moondrift, by *Challenger II
T. A. Guaghan 2,200

ALLY ABBEY, ch. c., by *King's Abbey—Sally Maedic, by Maedic
R. H. McDaniel 3,000

SNACK ABBEY, ch. c., by *King's Abbey—Snack, by *Sickle
Reginald Cornell 1,500

ARROW ABBEY, b. f., by *King's Abbey—Straightaway, by *Alibhai
Dr. L. M. Diamond 2,700
ROLETA, b. f., by Roman In—Uleta, by Jamestown Dr. J. A. Dickerman 1,600

RACE HORSES

AUNT TIENS, b. f., 2, by Johns Joy—Tiens, by Pennant R. D. Green 5,000
DARKTOWN LASS, dk. b. f., 2, by Coaltown—Dark River, by Blue Larkspur
L. C. Howard 10,500
WOO-ME-NOW, br. f., 2, by Menow—Woof, by *Bull Dog Mrs. M. E. Lunn 33,000

CATALOGUED BUT NOT SOLD YEARLING

FRESH N' ABLE, b. c., by Unbelievable—*Rosa Fresca, by Moscato.

Saratoga's 243 Yearlings

The yearlings to be sold at the annual Saratoga sales were announced this week by the Fasig-Tipton Company, which conducts the auctions. There will be 5 sessions this year, one less than last year, and 243 yearlings, 29 less than were sold last year, have been catalogued. The dates are Monday, August 8, through Friday, August 12.

Largest consignments will come from Henry H. Knight's Almahurst Farm and L. S. MacPhail's Glenangus Farm. Almahurst will offer 42 head on Friday night; Glenangus will sell 11 fillies on Wednesday night and 22 colts on Thursday. Of the 39 consignors, the following 14 were not represented last year: The Barracks, Burton D. Chait, Garrett S. Claypool, Country Life Farm, Del Brier Breeding Farm, Foxcatcher Farms, Mrs. Elizabeth Polk Guest, James G. Henderson, Mrs. Janet Hoaglin, G. H. Bostwick, Joseph M. Madden, Rigan McKinney, Harry S. Middendorf, Rock Raymond Farm, and Rolling Plains Stable.

The consignors, barn designations, the sessions at which they will sell, and the list of yearlings:

ALMAHURST FARM, Barn 7
Friday

B. f. Rippey—Aphaona, by Asteroide.
B. c. Salmagundi—Astarte, by *Heliopolis.
Br. c. *Heliopolis—Battlezone, by War Admiral.
B. c. Rippey—Bern Lass, by *Bernborough.
Dk. b. c. *Big Dipper II—Betty Lea, by Bull Lea.
B. f. Rippey—Bramble Bug, by Display.
Ch. f. Alsab—Darby Dyne, by Stimulus.*
B. c. *Nirgal—Drop Dead, by *Bull Dog.
Dk. b. c. War Admiral—Earshot, by Petrose.
Ch. c. Sun Again—Egyptian Belle, by Pompey.
Ch. c. *Mahmoud—Elpis, by Blue Larkspur.
B. f. *Big Dipper II—Evening Tide, by *Bull Dog.
B. c. *Nirgal—*Fair Maid II, by Thor.
B. c. *Nirgal—Fantomas, by *Challenger II.
Gr. c. *Priam II—Farahaan, by *Mahmoud.
Ch. c. *Priam II—Fern Blossom, by *Mahmoud.
B. f. Rippey—Fleet Parade, by Man o' War.
B. f. Roman—French Annie, by *Goya II.
B. c. Salmagundi—Furtive, by *Sir Gallahad III.
Br. f. Johns Joy—Gino Patty, by *Gino.
Ch. c. Salmagundi—Grey Shot, by Chance Shot.
B. c. Devil Diver—Jail Bait, by Eight Thirty.
B. f. *Heliopolis—Lake Success, by Bull Lea.
B. c. Citation—Loveday, by Petee-Wrack.
Ch. c. Citation—Miss Brief, by *Sickle.
B. f. *Heliopolis—Miss Drummond, by *Pharamond II.
Dk. b. c. Mr. Trouble—Paddle, by Menow.
B. c. *Priam II—Pamela C., by Stimulus.
B. f. Polynesian—Peace of Mind, by *Beau Pere.
Ch. f. *Djeddah—Retaliator, by Snark.
Ro. c. Cosmic Bomb—Rhodian, by *Mahmoud.
B. c. Rippey—Roguish Girl, by Roguish Eye.
Dk. b. c. *Priam II—Romanette, by Roman.
Dk. b. f. Cosmic Bomb—Rome Burns, by Roman.
B. f. Cosmic Bomb—Rule All, by *Teddy.
B. c. *Nirgal—Say Blue, by Blue Larkspur.
Dk. b. c. *Goya II—Scoopy Miss, by *Challenger II.
Dk. b. c. *Goya II—Tete-a-Tete, by *Sir Gallahad III.
Ch. f. *Djeddah—Thasos, by *Mahmoud.
B. f. Roman—Theen, by *Sickle.
B. f. Rippey—Varola, by Snark.
Br. c. Fighting Fox—Waynoka, by War Admiral.
Br. c. War Admiral—Wood Spirit, by Blue Larkspur.

THE BARRACKS, Barn 5
Tuesday

FRENCH FOIL, b. c. Blue Swords—Blues Signer, by *Bull Dog.
SECRET SESSION, dk. b. f. Your Host—Bravely Go, by *Challenger II.

GARRETT S. CLAYPOOL, Barn 1
Tuesday

B. c. Shut Out—Birthstone, by *Belfonds.
Ch. c. Model Cadet—Red Duster, by Sweep All.

COUNTRY LIFE FARM, Barn 4
Wednesday

Br. c. Lochinvar—Buzncuzn, by Port au Prince.
Ch. c. Greek Song—Helen Gleason, by Wise Counsellor.
Dk. br. c. Case Ace—Hidden Fire, by *Pharamond II.

DEL BRIER BREEDING FARM, Barn 4
Wednesday

BLUE BONNET, b. f. First Fiddle—Marsh Marigold, by *Sir Gallahad III.

GRANT A. DORLAND, Barn 8
Monday

Blk. c. *Royal Gem II—Brown Brocade, by *Jacopo.
B. c. Cosmic Bomb—Cheena, by *Mahmoud.
Dk. b. f. Better Self—Marquecade, by *Blenheim II.
Ch. c. Bolero—Mefly, by Menow.
B. c. Revoked—Sirlette, by Sir Damion.

HENRY H. KNIGHT

LARRY S. MACPHAIL

Saratoga's biggest consignors.

BLUE RIDGE FARM, Barn 4
Thursday

B. c. Sun Again—African Star, by *Rhodes Scholar.
B. c. Pavot—Hunting Party, by *Bahram.
B. c. Hill Prince—Minnora, by *Mahmoud.
B. c. Revoked—Safari, by *Jacopo.
B. c. Bimelech—Wee Nip, by War Admiral.
*MASTER PEARLER, ch. c. Pearl Diver—Weighbridge, by Portlaw.
Ch. f. Eight Thirty—Your Game, by *Beau Pere.

BURTON D. CHAIT, Barn 2
Tuesday

B. c. Lord Putnam—Cingalese, by Broadway Jones.
B. c. Lord Putnam—Quick Retort, by Count Fleet.
B. c. Lord Putnam—Rushagal, by *Sir Gallahad III.
Ch. c. Lord Putnam—She She, by Flares.
B. c. Lord Putnam—Vivante, by Unbreakable.

GEORGE C. CLARKE, Barn 5
Wednesday

Ch. f. Ace Admiral—Belmont Gray, by Attention.
Ch. c. *Watling Street—Deby, by Pilate.
Ch. c. Pictor—Indian Gift, by Peace Chance.
Ch. f. Easy Mon—Miss Rhymer, by The Rhymer.

ELLIS FARM, Barn 5
Wednesday

B. f. The Doge—Grandma K., by King Cole.
Ch. f. *Blenheim II—Miss Irene T., by Misstep.
B. f. Fighting Fox—Sweet Afton, by Balladier.
Ch. c. War Relic—Sweet Tilly, by *Isolater.
B. c. *Princequillo—Tzaritsa, by *Gino.

FOXCATCHER FARMS, Barn 1
Tuesday

Br. f. Fairy Manhurst—Galmeow, by Menow.
Ch. f. Fairy Manhurst—Roseretter, by *Lancegaye or *Teddy.

KEITH FREEMAN, Barn 4
Wednesday

*B. c. Persian Gulf—Booklet, by *Sir Gallahad III.
*B. c. Nimbus—Centre Court, by Precipitation.

GLENANGUS FARMS, Barns 8, 10, 11, 12
Fillies, Wednesday, Colts, Thursday

Ch. f. Coaltown—Alibelle, by *Alibhai.
B. c. General Staff—Alpoise, by Equipoise.
Ch. c. General Staff—Barbara Childs, by Clock Tower.
B. f. Rippey—*Belle Equipe, by Casanova.
B. c. Case Ace—Benign, by Bimelech.
Ch. c. My Request—Boomtown Gal, by Stimulus.
*Ch. c. Honeyway—Dawn Ray, by Ethnarch.

Picture of 2-year-olds

by

COCHISE

and

GREEK SONG

winning this year . . .

COCHISE and GREEK SONG — Winners at two themselves, and horses which exhibited real stamina, have each sired winning 2-year-olds this year at major tracks . . .

While in Lexington for the Keeneland Summer Sales, you are invited to inspect the stallions COCHISE and GREEK SONG, their yearlings and their foals . . .

COCHISE
Stands at

C. F. WHITE'S
Elsmeade Farm
LEXINGTON, KENTUCKY

GREEK SONG
Stands at

CHARLES ASBURY'S
Hedgewood Farm
LEXINGTON, KENTUCKY

One of the 4 yearlings which Mrs. Joseph Walker Jr.'s Rolling Plains Stable will offer at the Saratoga sales is a colt (above) by Polynesian—Skimmer, by Milkman. A year away from the races, the colt already has scored 3 victories. At the recent Devon, Pa., horse show he was judged the best Thoroughbred yearling, best yearling of any breed, and best young horse in the show. The last class was open to yearlings, 2-year-olds, and 3-year-olds of any breed.

*B. or br. f. Panorama—Fair Fallow, by Fairford.
Ch. f. *Djeddah—*Feale Bridge, by Gold Bridge.
B. f. *Noor—Flying Level, by *Heliopolis.
*B. c. Abernant—Fragilite, by Prince Bio.
Ch. c. Jet Pilot—French Vamp, by Stimulus.
*B. c. Tourment—Frivole, by Fastnet.
B. c. General Staff—Green Shed, by Teddy's Comet.
*B. or br. c. Blue Peter—Idle Curiosity, by Bois Roussel.
B. f. *Heliopolis—Invariant, by *Blenheim II.
B. f. General Staff—Islesborough, by *Sir Gallahad III.
Ch. f. General Staff—Kismaju, by Discovery.
*B. c. Nearco—La Fleuriste, by Admiral Drake.
Ch. f. *Princequillo—Little Sph'nx, by *Challenger II.
*Ch. c. Ocarina—Madame Patrol, by Prince Rose.
*B. c. Prince Bio—Mera, by *Epinard.
B. c. *Nirgal—*Miss Trig, by Trigo.
B. c. Olympia—Our Hostess, by *Bull Dog.
Ch. c. General Staff—Pretty One, by *Bull Dog.
Ch. c. General Staff—Rose Baby, by Jean Valjean.
*Ch. c. Ocean Swell—Shr wd Suspicion, by The Phoenix.
Ch. c. Devil Diver—Sickle Up, by *Sickle.
B. c. Roman—Surquita, by Rosemont.
*B. f. *Norseman—Tane Ginette, by Tornado.
*Ch. c. Wild Risk—Tillborough, by Gainsborough.
*B. c. Tehran—Unknown Quantity, by Blue Peter.
B. f. General Staff—Up In Time, by Milkman.
Ch. f. *Heliopolis—War East, by *Easton.

ARCH L. GRAHAM, Barn 3
Tuesday
Br. c. Eiffel Tower—Edabull, by *Bull Dog.

MRS. ELIZABETH POLK GUEST, Barn 4
Wednesday
Br. c. Double Jay—*Valentine's Brook, by Signal Light.

J. P. HEADLEY STOCK FARM, INC., Barn 9
Tuesday
Br. f. Round View—Blue Bonnie, by Blue Swords.
Ch. f. Fighting Fox—Blue Thistle, by Whirlaway.
Br. f. Pavot—Broken Star, by Unbreakable.
Ch. c. Rosemont—By Me, by Grand Slam.
B. f. *Big Dipper II—Carmagnole, by Case Ace.
B. c. Round View—Caribbean Miss, by Stimulus.
B. c. Discovery—Convert, by Unbreakable.
B. f. Cosmic Bomb—Fergie's Ma'd, by Reigh Count.
B. f. Double Jay—Hopefully, by *Challenger II.
B. f. Cosmic Bomb—Misguided, by Snark.
B. c. *Nizami II—Miss Gadfly, by Case Ace.

JAMES G. HENDERSON, Barn 5
Tuesday
B. c. First Fiddle—Pleasurette, by Hash.

HIGH HOPE FARM, Barn 9
Tuesday
Ch. c. Your Host—Diva, by ull Lea.
B. f. Greek Ship—Lismore Liz, by Psychic Bid.
B. c. Bimelech—Lump Sugar, by Bull Lea.
Ch. c. General Staff—War Gem, by Man o' War.

MRS. JANET HOAGLIN, Barn 9
Tuesday
B. f. Salmagundi—Banish Ruth, by *Pharamond II.
Ro. f. Mighty Story—Best Blister, by War Admiral.
B. c. Bimelech—Clickety Clack, by Flying Heels.
B. f. Faultless—Floragina, by *Gino.
B. c. Guillotine—Goose Cry, by *Royal Minstrel.
B. f. *Goya II—Man Wise, by Roman.
Ch. f. Rippey—Mural, by Chance Play.
B. c. Cable—Tact, by Black Toney.

JONABELL STABLES, Barn 6
Monday
Ch. c. Billings—Barracoon, by *Heliopolis.
B. f. Phalanx—*Blue Dell, by Blue Peter.
Dk. br. c. Stone Age—Dark Display, by Display.
Dk. b. c. Condiment—Dark Sissy, by Display.
Dk. b. f. Super Duper—Gallies, by *Sir Gallahad III.
B. c. Super Duper—Gilded Bug, by Gilded Knight.
Ch. f. County Delight—Lovable, by Unbreakable.
Ch. f. Stone Age—Luxury Liner, by Swing and Sway.
B. f. County Delight—Stellar Role, by Bimelech.
B. c. Better Self—Vinina, by Vincentive.
B. c. County Delight—Wings of Wrath, by Pompey.

JONABELL STABLES, AGENT FOR G. H. BOSTWICK, Barn 6
Tuesday
Ch. f. *Bernborough—Ophelia Rose, by Pavot.
B. c. County Delight—Tilleul, by Lovely Night.

JONABELL STABLES, AGENT FOR JOSEPH M. MADDEN, Barn 6
Monday
Br. c. War Relic—Poule d'Hau, by Bimelech.

JONABELL STABLES, AGENT FOR MRS. SILAS B. MASON, Barn 6
Monday
Br. c. Shut Out—Maidoduntreath, by Man o' War.

JONABELL STABLES, AGENT FOR MISS GRETA ROGERS, Barn 6
Monday
B. c. Phalanx—Charity, by *Pharamond II.

KENTMERE FARM, Barn 8
Monday
B. f. Rosemont—Galchester, by *Challenger II.
B. c. Pavot—Gaylo, by *Gino.
Br. c. Case Ace—Moon Magic, by *Mahmoud.
Ch. f. Sun Again—Fissa, by Bud Lerner.
Ch. c. *Beau Gem—Tody West, by Westwick.

MRS. F. L. KING, Barn 4
Wednesday
Ch. f. Sun Bahram—Sun Alberta, by *Sun Briar.
Dk. br. c. Revoked—Torture, by Third Degree.

RIGAN McKINNEY, Barn 3
Monday
B. f. Bimelech—Peregrine, by Brazado.
Ch. c. Olympia—Rancor, by *Mahmoud.
Br. c. Menow—Selenga, by Jamestown.
B. f. Prophets Thumb—Two Bells, by *Blenheim II.

MEADOWVIEW FARMS, INC., Barn 4
Thursday
Ch. f. Slide Rule—Bounteous, by *Sickle.
B. f. Your Host—High Top, by Jack High.
B. c. Slide Rule—Malcolm Lass, by John P. Grier.
Ch. c. Slide Rule—Old Duff, by Shut Out.
Br. c. Your Host—Sun Dancer, by *Sun Briar.
Ch. c. Your Host—Sylvia Dear, by Unbreakable.

HARRY S. MIDDENDORF, Barn 5
Tuesday
B. c. Solidarity—Mother in Law, by Count Fleet.
*Br. c. Hyperion—*Rosina III, by Chumleigh.

WILLIAM H. MILES, Barn 4
Wednesday
*Ch. c. Epigram—Curtsey, by Diavolo.
*B. c. *Daumier—La Pompadour, by Vatellor.
*Br. c. Grey Sovereign—Shining Pearl, by Pearl Orient.

MORVEN STUD, Barn 1
Wednesday
B. c. *Beau Gem—Blue Satin, by *Sir Gallahad III.
B. c. Eternal Bull—Exciting, by Stimulus.
Br. c. Some Chance—Fox Frill, by Fighting Fox.
Ch. c. Some Chance—Gallow, by *Sir Gallahad III.
Br. f. Black Tarquin—Manchette, by Johnstown.
B. c. *Princequillo—Shimmer, by Flares.

MULHOLLAND BROS., Barn 1
Wednesday
B. f. Mr. Trouble—Cele Carney, by Jack High.
Dk. b. f. Phalanx—Garden Party, by Benefactor.
Ch. c. Palestinian—Matterhorn, by Diavolo.

NEWSTEAD FARM, Barn 3
Monday
Ch. f. Sun Again—Curfew Time, by *Sickle.
B. c. Bimelech—Imprint, by War Relic.
Br. f. Bolero—New Flower, by Discovery.
Blk. f. Greek Ship—Slave Market, by Polynesian.
Ch. c. Errard—Snowfly, by Ariel.

NORTH CLIFF FARM, Barn 5
Wednesday
B. c. *Bernborough—Delicatus, by Roman.
Ch. c. *Mahmoud—Gay Apparel, by Boojum.
Ch. f. Pavot—Lask, by Bull Lea.
Gr. f. *Mahmoud—Motto, by *Sir Gallahad III.
B. c. Errard—Rockwood Edah, by Bull Lea.
Ch. c. Knockdown—Shailleen, by *Happy Argo.
Ch. c. *Goya II—Silver Smoke, by *Mahmoud.

NYDRIE STUD, Barn 1
Thursday
B. f. Roman—Azalea, by Sun Teddy.
Ch. f. War Admiral—Belle Heloise, by Menow.
Ch. f. *Princequillo—Birthday Party, by Balladier.
B. c. Errard—Blue Gentian, by Blue Larkspur.
Br. f. Spy Song—Call You, by Case Ace.

This yearling's 2-year-old brother has won five races, set a new Detroit record

ALL COMERS, a 2-year-old son of Free for All—Baby Lea, by Bull Lea, won at the Fair Grounds in January, won at Oaklawn Park, Churchill Downs, and at Detroit set a new track record of :58⅕ for five furlongs.

This yearling colt is a son of Free for All, and out of the winning Bull Lea mare Baby Lea, dam of three foals, including ALL COMERS (5 wins at 2, 1955, including new track record at Detroit), KINGS BLOOD (placed at 2, winner at 3, 1954), and HELLENIC, placed. She is out of Entre Nous, dam of eight foals, 7 winners, one producer, and half sister to stakes winner Pana Franka.

#236

BAY COLT

- *Free for All*
  - *Questionnaire*
    - *Sting*
    - *Miss Puzzle*
  - *Panay*
    - **Chicle*
    - *Panasette*
- *Baby Lea (1945)*
  - *Bull Lea*
    - **Bull Dog*
    - *Rose Leaves*
  - *Entre Nous*
    - *Jean Valjean*
    - *Damosel*

At Keeneland • Tuesday Night • July 26

234 B. c. by Free for All—Wee One, by Sweep All.

Wee One, a winner, is dam of LYLE'S FIRST (winner at 2 and up to 5, including 2nd in Arkansas Derby) and FREEDOM WON (winner at 2). Wee One is out of the brilliantly fast High Time mare Esseff, winner Latonia Oaks, Clark H., Lincoln H., etc., and half sister to two stakes winners and to the dam of SNARK.

261 Ch. c. by *Big Dipper II—Lark Song, by Blue Larkspur.

Here is a half brother to the stakes winner UNBRIDLED ($66,850) and to the winners CREEP MOUSIE, and MONA. Lark Song, a winner, is half sister to KING COLE and NATIONAL ANTHEM, and is out of a daughter of Ormonda. *Big Dipper II, the sire of this colt, was the champion 2-year-old of his year in England—a horse regarded by the English as one of their great 2-year-olds. His first foals are yearlings.

Dr. Charles E. Hagyard • Hagyard Farm

Paris Pike, Lexington, Ky.

All inquiries to 145 East Short Street, Lexington, Ky. Phone 2-0767

Selling at Saratoga

4

FILLY by NOOR
Great stakes winning son of NASRULLAH
OUT of FLYING LEVEL
by HELIOPOLIS
Winner and dam of winners and half sister to Coldstream

GLENANGUS
BELAIR MARYLAND

B. c. Olympia—Family Pride, by *Beau Pere.
Blk. c. Bolero—Jamesina, by Jamestown.
*B. f. *Royal Charger—Lily Marlene, by *Mahmoud.
Br. c. Polynesian—Monogamy, by *Beau Pere.
B. f. *Ambiorix—Nuit Noire, by *Bull Dog.
Br. f. *Noor—*Newbattle, by Chateau Bouscaut.
*Ch. c. Niccolo Dell'Arca—Speedy, by Fairway.
Ch. f. Polynesian—Tatula, by Eight Thirty.
Br. f. Requested—Tien Lan, by Blue Larkspur.
*Gr. c. Abernant—Wild Success, by Niccolo Dell'Arca.

OLD WESTPORT PLACE
AND LAGUNA SECA RANCH, Barn 2
Monday

B. c. Polynesian—Ampola, by Pavot.
B. c. *Big Dipper II—Brush Away, by *Bull Dog.
Ch. c. Jet Pilot—Coral Star, by *Bull Dog.
Br. f. *Nirgal—Doggie Pam, by *Bull Dog.
B. c. Rippey—Elysia, by Gallant Fox.
B. f. Cosmic Bomb—Ene, by *Challenger II.
Ch. f. *Priam II—Evening Blue, by Blue Larkspur.
Br. c. Revoked—Flying Lee, by Pennant.
B. c. Roman—Grand League, by Grand Slam.
Br. c. My Request—Star o'East, by Sun Teddy.
Ch. c. Shut Out—Stiminnie, by Stimulus.
Br. f. Coaltown—*Upper Boats, by Nearco.
Br. f. My Request—Weeping Willow, by Eight Thirty.
Ch. c. Bolero—Wise Scholar, by High Lea.

PINE BROOK FARMS, Barn 5
Wednesday

Ro. c. Case Ace—Mackle, by *Mahmoud.
Br. c. *Priam II—Pleasure, by Count Fleet.

ROCK RAYMOND FARM, Barn 3
Tuesday

Dk. b. f. On Trust—Nullperin, by *Bull Dog.
Ch. c. Loser Weeper—Carry Arms, by The Porter.
Ch. f. *Beau Gem—Mission Play, by Chance Play.
Ch. c. Grand Slam—Pony Ballet, by Theatrical.

ROLLING PLAINS STABLE, Barn 2
Monday

Ch. f. Coaltown—*High Stepper, by Hyperion.
Ch. c. Eight Thirty—Ladyofshalott, by *Sir Gallahad III.
Ch. c. Citation—Rytina, by Milkman.
Ch. c. Polynesian—Skimmer, by Milkman.

SPRINGSBURY FARM, Barn 3
Tuesday

*B. c. Nearco—Ash Plant, by Nepenthe.
Ch. c. *Royal Charger—*Gold Haven, by Fairhaven.
*B. c. *Royal Charger—Pin Up Girl, by Coup de Leon.
Br. c. Billings—Sallyport, by War Hero.
Ch. f. *Miche—Tedeen, by *Teddy.

VETERINARY

The Chemistry of Fertility

A veterinarian sets a semen sample in a microscope field, finds it well filled with normal, healthy, highly active spermatozoa. The stallion appears to be highly efficient. But he is not getting mares in foal. Why not?

Dr. Fritz Haag, of the Southwest Foundation for Research and Education, working at the Department of Animal Pathology at the University of Kentucky during the 1955 breeding season, has been looking for an answer to this question. His studies, begun at the Foundation's headquarters in San Antonio 2 years ago, are not yet finished, but at the Thoroughbred Club of America's meeting at the Lafayette Hotel at noon on June 25, he gave an interim report to a large audience. The report, based on about 600 samples taken at 3 farms up to May 15, suggested that he and his co-workers had found a major clue to the problem of variability in stallion fertility.

After a detailed discussion of the chemistry of the seminal fluid Dr. Haag correlated fertilizing capacity with an index of the concentration of sulphydryl compounds, scaled from zero to "about 15." In the lower ranges, 1 to 3, there was a fertilizing capacity of 50 per cent per service; from 3 to 6, fertilization dropped to 24 per cent; and above 6, "not a single mare" got in foal. With known "bad-breeding" mares eliminated from the group, 63 per cent of the covers in the lowest sulphydryl compounds range resulted in pregnancies, as against 20 per cent in the 3-to-6 group.

From the speaker's report that the concentration of sulphydryl compounds in the seminal fluid tends to settle into the lower ranges with less irregularity as the breeding season progresses, the tentative conclusion was drawn that the low fertility ratios of early-season breeding must be attributed to stallions as well as to mares.

Results of Dr. Haag's study will be published later in the year, after full reports are available. His collaborators in the investigation are Dr. N. T. Werthessen, director of the Foundation, and Dr. Joseph Goldzieher, endocrinologist.

DOES YOUR
POND HOLD WATER?
IF NOT . . . USE
SPINK-O!
CAN BE APPLIED WHETHER POND IS WET OR DRY
ALSO USE FOR IRRIGATION DITCHES
DEALER INQUIRIES INVITED!
H. C. SPINKS CLAY COMPANY, INC.
POST OFFICE BOX 829, PARIS, TENNESSEE • PHONES 1502 AND 1503
FIRST NATIONAL BANK BLDG., CINCINNATI 2, OHIO • PHONE MAIN 1-6155
2149 EAST 37TH ST., VERNON 58, CALIFORNIA • PHONE ADAMS 2-8681
Please Contact Our Nearest Office
CENTRAL KENTUCKY DEALER: BREEDERS SUPPLY & EQUIPMENT CO.,
1465-69 WEST MAIN ST., LEXINGTON, KY. • PHONE 2-8099
The Quality Brand

Mrs. George Greenhalgh's five Saratoga Yearlings

*Colt by NEARCO

This is one of two Nearco colts to be sold at auction in America this summer. Nearco is one of the great sires of the world. The dam of this colt is ASH PLANT, winner of two of her three starts, including the important 1¼ mile Pretty Polly Stakes at The Curragh. Ash Plant is half sister to the good French winner Antares and is out of a half sister to England's great Alycidon and to the stakes winner and sire Borealis. This is the family of *Ambiorix, *Turn-to, My Babu, Sayani, etc.

Colt by *ROYAL CHARGER

*Royal Charger, a leading sire in both England and America, is sire of this colt out of *Gold Haven, by *Heliopolis' half brother Fairhaven. *Gold Haven is the dam of three winners, including the stakes winner Gold Kale (Queen Elizabeth II and Mayfowl Cups in India and winner in Ireland), Fly Haven (winner of three handicaps), and Golden Heroine. The second dam is the stakes winner Gold Maid, dam of the stakes winner Tynedale, three other winners, etc. This is the only *Royal Charger foal of 1954 to have been foaled in Amercia.

*Colt by *ROYAL CHARGER

The imported yearling colt, along with the one above, is the only *Royal Charger colt to be sold during the summer sales. His dam, Pin Up Girl, was a winner and dam of four winners from four foals, including 2-year-old DELIGHTFUL, winner Stud Produce Stakes at Epsom. Pin Up Girl is half sister to the brilliant English sprinting mare *Careless Nora and to the stakes winner *Royal Moccasin.

Colt by BILLINGS

This yearling colt is a full brother to the 1955 winner War Sally. His dam is Sallyport, a daughter of Man o' War's son War Hero. Sallyport's last three foals have all been winners: Sallyboots, My Shoemaker, and War Sally. Sallyport comes from an Irish-bred family which has produced many excellent stakes winners in both England and Ireland.

Filly by *MICHE

The only *Miche yearling to be sold in the summer sales. *Miche's first crop are yearlings and this outstanding winner of $235,185 is siring grand individuals. The dam of this filly is the stakes producer Tedeen, dam of 7 winners of 43 races, including Milkwhite, Milkstone, Fast Time, Jeep Supply, Four Speeds, Charan and stakes winner Ikes Jeep. The next dam was the Ultimus mare Immortelle.

SPRINGSBURY-Bred and -Sold ROMAN PATROL was highweight on the Experimental Handicap for 1954 2-year-olds among all yearlings sold at auction in 1953. He was weighted at 117 lbs. In 1955 Roman Patrol won the Louisiana Derby in a fifth off track record time.

Springsbury Farm

Berryville, Virginia

STUD NEWS

New Stallion, New Manager

Caddis F. Morriss, who is gradually restoring the once-famous old Hamburg Place to its former role as a Thoroughbred nursery, this week announced the acquisition of a new stallion and the engagement of a new farm manager.

The manager, who will take over his new duties on August 1, is Stephen H. Black, now manager of A. F. Wall's Lismore Farm, Lexington, where he has been employed for several years. Son of Charles W. Black, owner of Silver Lake Farm at Frankfort, Ky., young Steve has handled Thoroughbred horses virtually all his life.

The new stallion, expected to arrive from England in the near future, is the 4-year-old colt Our Love, by *Nasrullah out of Glen Line, by Blue Peter out of Scotia's Glen, by Beresford. Our Love developed tendon trouble and was raced only 7 times. He won the 5-furlong Spring Hall Stakes at Newmarket and was second, beaten a short head by Court Spendour, in the one-mile Coventry Stakes at Kempton. He is a half-brother to the top-class runners Our Babu and King of the Tudors and to the stakes winner Cassydora.

Morris reports that he is syndicating the horse, and that nearly all of the 32 shares have been engaged. Our Love will stand at Hamburg Place at a fee of $750 for a live foal, he said.

Breeders Association Elections

D. Elmo Jordan was re-elected president of the Illinois Thoroughbred Breeders Association last week at the organization's annual meeting. Elected vice presidents were Charles C. Miller, of Stickney; Fred Papitto, of Mattoon; and Edward Schrodt, of Edwardsville. Mrs. Rose Jordan was re-elected secretary-treasurer.

Three directors were elected—Earle E. McMahon, of Chicago; L. E. Morris, Collinsville; and Frank Nugent, of Chicago. The 6 other directors are Delmar W. Carroll, Vincent B. Mullins, Frank E. Butzow, Harold W. Ostle, William S. Miller, and Joseph Mikan.

Imbros Retired

For the second time within a year Andrew J. Crevolin has announced the retirement of Imbros, his top miler. Last summer, after the horse had suffered an injury at Chicago, Crevolin had said Imbros would be syndicated and would stand at the Nuckols Brothers' Hurstland Farm, Midway, Ky., in 1955. The present retirement is "final," but further plans are indefinite.

Bred by Woodvale Farm, Imbros was sold to Crevolin for $15,000 at the 1951 Keeneland summer sales. Unraced at 2 because of injuries he won 6 of 12 starts at 3, including the Debonair Stakes and the Will Rogers, El Dorado, and San Jose Handicaps. Last year he won 8 races, including the Californian and Malibu Sequet Stakes and the Lincoln's Birthday, Governor Goodwin J. Knight, William P. Kyne, Pacific, and Palos Verdes Handicaps. This year he has finished second in the San Carlos and San Antonio Handicaps.

On Trust Contract Renewed

On Trust, whose $554,145 earnings make him the second-highest money-winning horse of the Hyperion male line, will remain at Mereworth Farm, Lexington, "several more years," Earl Stice and Sons, owners of the horse, and Mrs. Walter J. Salmon and Walter J. Salmon Jr., of Mereworth, signed an agreement last week.

On Trust was bred to a few mares in California before he was brought to Mereworth for the 1953 season. His first Kentucky-bred yearlings will be sold this summer.

OBITUARY

Milton M. Gettinger

Milton M. Gettinger, 55, Miami Beach lawyer and owner of a small Thoroughbred stable, died June 21 in Miami Beach as a result of injuries suffered in a boating accident in April.

A native of New York City, Mr. Gettinger had been a corporation lawyer in Miami Beach for a number of years. For the last 20 years he had owned a small stable, racing in New England in the summer and Florida in the winter. Best horse in his stable at the present time is Cross Ring, winner of the Constitution Handicap at the recent Suffolk Downs meeting.

Survivors include his wife, Mrs. Betsy Gettinger; 2 sons, Robert Gettinger and Thomas Gettinger; and a daughter, Miss Toniann Gettinger.

FOALS OF 1955

CLAIBORNE FARM
A. B. Hancock, Paris, Ky.

Antagonism, by Eight Thirty: b. c. by *Ambiorix, May 13. (Wheatley Stable.)
Be Gracious, by Discovery: b. c. by *Northern Star, May 10. (Bull Run Stud.)
Belle Histoire, by Blue Larkspur: b. c. by Spy Song, May 8. Mare to Spy Song. (Wheatley Stable.)
Blue Jeans, by Bull Lea: b. f. by Hill Prince, May 13. Mare to *Nasrullah.
Circus Ring, by *Bull Dog: b. c. by *Shannon II, May 9. Mare to Level Lea. (Blenheim Farms.)
Dusty Vixen, by Fighting Fox: ch. c. by Oil Capitol, May 7. Mare to Errard.
Frenabilbepa, by *Heliopolis: b. c. by Hill Prince, May 10. Mare to *Ambiorix.
Gunnery Gal, by War Admiral: b. c. by *Ambiorix, May 13. Mare to Double Jay. (John M. Schiff.)
*Imprudence II, by Canot: b. f. by Dark Star, May 8. Mare to *Turn-to. (H. F. Guggenheim.)
Lady Bahram, by *Bahram: b. c. by *Princequillo, May 12. Mare to *Princequillo.
La Rose, by *Jacopo: b. c. by Prince Simon, May 8. Mare to Double Jay. (William Woodward Jr.)
Latest Vogue, by *Isolater: b. f. by Some Chance, May 8. Mare to *Djeddah. (Mrs. John W. Galbreath.)
Nance's Ace, by Case Ace: b. c. by Slide Rule, May 13. Mare to *Turn-to.
Sicily, by Reaping Reward: b. c. by *Djeddah, May 10. Mare to *Heliopolis. (Blenheim Farms.)
*The Squaw II, by *Sickle: b. f. by *Princequillo, May 13. Mare to *Princequillo. (Mrs. Audrey Emery.)
Vulcania, by Some Chance: b. f. by *Ambiorix, May 8. Mare to Dark Star. (William Woodward Jr.)

CYNTHIA MANOR FARM
Louis and Mildred Frey, Dranesville, Va.

Deby, by Pilate: ch. f. by Hasteville, May 7. Mare to Royal Visitor.

ELKCREST FARM
Mrs. Susan P. Knox, Georgetown, Ky.

Majorca, by Jock: c. by Hawley, May 3. Mare to Hawley. (David B. Knox.)

ELK HILL FARM
P. A. B. Widener, Lexington

Cat Key, by Bull Lea: gr. f. by Oil Capitol, Feb. 2. Mare to *Alibhai.
Dish of Tea, by *Blenheim II: b. c. by Olympia, Mar. 15. Mare to *Cortil.
Edgey, by Roman: b. f. by Johns Joy, Apr. 4. Mare to Spy Song.
Femme Noire, by Unbreakable: b. c. by *Alibhai, Mar. 18. Mare to Roman.
Isle of Mist, by Eight Thirty: b. f. by Errard, Apr. 29. Mare to Oil Capitol.
Look n' Cook, by Chance Shot: b. c. by *Nirgal, Mar. 16. Mare to *Djeddah.
Miss Break, by Unbreakable: b. f. by Eight Thirty, May 12.
Namor, by Unbreakable: b. f. by *Shannon II, Mar. 12. Mare to Ponder.
Pines of Rome, by Roman: b. f. by *Noor, Apr. 26. Mare to Jet Pilot.
Queen of Cairo, by *Heliopolis: b. c. by Roman, Mar. 26. Mare to Eight Thirty.
Rico Ropa, by *Rico Monte: b. c. by Revoked, Mar. 2. Mare to Revoked.
Sturdy Miss, by Unbreakable: b. f. by Spy Song, Apr. 8. Mare to Oil Capitol.
Theatre Date, by Eight Thirty: b. c. by Olympia, Apr. 1. Mare to Bimelech.

FOXLEY GREEN
Malcolm D. Richardson, Aurora, Ontario

Mystic, by *Challenger II: b. c. by *Fairaris, Mar. 14. Mare to *Fairaris.

Tantrum, by Stimulus: ch. c. by *Fairaris, Mar. 23. Mare to *Fairaris.

GLENELLEN FARM
Mrs. Johnston Russell, Middleburg, Va.

Carioca, by Star Beacon: ch. c. by More Sun, May 7.

HAGYARD FARM
Dr. Charles E. Hagyard, Lexington

Attic, by War Relic: b. f. by Alsab, May 14. Mare to *Bernborough. (Roy P. Steckler.)
Baby Lea, by Bull Lea: b. f. by Johns Joy, Apr. 26. Mare to Free For All.
Bedazzle, by Teddy's Comet: ch. f. by Stymie, Feb. 21. Mare to Palestinian. (Abe Levinson.)
Cahoots, by Discovery: b. f. by I Will, Mar. 25. Mare to Brookfield.
Dawn Song, by *Heliopolis: b. f. by Free For All, Feb. 28. Mare to *Big Dipper II.
Dolly Whisk, by Whiskaway: ch. c. by Stymie, Apr. 29. Mare to Crafty Admiral.
Double Zero, by Chance Shot: b. f. by Stymie, Apr. 15. Mare to Palestinian.
*Drakensberg, by Admiral Drake: ch. f. by Stymie, Mar. 17. Mare to *Agitator II.
Drought, by Sun Again: b. c. by Free For All, Mar. 17. Mare to *Windy City II.
Elope, by *Heliopolis: ch. c. by Polynesian, Mar. 10. Mare to Citation. (Phillip Connors.)
Equip, by Equipoise: ch. c. by Mr. Busher. (Mrs. Phillip Connors.)
Farmington, by *Rhodes Scholar: b. f. by Palestinian, Apr. 23. Mare to Palestinian.
Felicitate, by *Sickle: ch. f. by Palestinian, Apr. 14. Mare to *Agitator II.
Hellenic, by *Priam II: br. f. by Piet, Apr. 3. Mare to Free For All.
Jaconda, by *Belfonds: b. f. by Crafty Admiral, Apr. 18. Mare to Palestinian.
Lady Apple, by Jack High: ch. c. by Palestinian, Apr. 29. Mare to Hawley. (C. L. Nelson.)
Land of Oz, by *Sir Gallahad III: b. f. by Palestinian, Mar. 2. Mare to Palestinian. (Bieber-Jacobs.)
Lately, by Pilate: ch. c. by Devil Diver, May 3. Mare to Devil Diver. (Mrs. S. G. Steckler.)
Laurania, by Pilate: b. c. by Errard, Mar. 15. Mare to Palestinian.
Mahmoudess, by *Mahmoud: gr. c. by Palestinian, Apr. 7. Mare to *Turn-to.
Mercantile, by Market Wise: ch. c. by Stymie, Mar. 8. Mare to Tahitian King.
No Fiddling, by King Cole: b. c. by Palestinian, May 9. Mare to Palestinian.
Penny Bouquet, by Blue Larkspur: b. c. by Free For All, Apr. 25. Mare to Free For All.
Pheecia, by Action: ch. c. by Stymie, Mar. 15. Mare to Palestinian.
Pulsette, by *Blenheim II: br. c. by Faultless, Feb. 15. Mare to Eight Thirty. (Dr. E. M. Krieger.)
Wee One, by Sweep All: b. c. by Free For All, Apr. 24. Mare to Free For All.

JANMAR
Mr. and Mrs. J. Sam Sternberg, Nicholasville, Ky.

Bright as Gold, by Brilliant: lt. b. f. by Mameluke, May 16. Mare to Eternal Lark.
Daphne Nan, by War Relic: lt. b. f. by Guillotine, Apr. 26. Mare to Rippey.

JOHNSTON FARM
Mr. and Mrs. R. W. P. Johnston, Lexington

Headtide, by Head Play: ch. c. by *Mahmoud, Feb. 9. Mare to Counterpoint. (Foal died.)
Inhale, by The Porter: br. c. by County Delight, Apr. 24. Mare to One Count.
Linda M., by Wise Counsellor: ch. f. by Inyureye, Mar. 19. Mare to Brookfield.
Mary Terry, by Terry: br. c. by Brookfield, May 13. Mare to Level Lea.
On Co, by *Cohort: b. f. by Mr. Trouble, Mar. 16. Mare to One Hitter.
Rosy Red, by Bimelech: b. f. by One Hitter, Mar. 26. Mare to Ponder.
Stimulude, by Stimulus: ch. c. by Amphitheatre, Feb. 25. Mare to Mr. Trouble.

LE MAR STOCK FARM
Dr. Frank P. Miller, Lexington

Chatin, by Insco: ch. c. by Palestinian, Apr. 1. Mare to Palestinian.
Escalade, by *Sir Gallaahd III: br. f. by Count Turf, Apr. 22. Mare to Count Turf. (J. J. Amiel.)
Fanasty, by Haste: b. c. by Count Turf, Mar. 6. Mare to Palestinian.
*Gamine, by Colorado Kid: br. c. by Brookfield, May 10. Mare to Count Turf.
Holly Leaves, by Hollyrood: b. f. by Palestinian, Mar. 14. Mare to *Royal Serenade.
*Mesana, by Congreve: ch. c. by Count Turf, Apr. 27. Mare to Palestinian.
Miss Col-Lex, by Alquest: ch. f. by My Request, Apr. 17. Mare to Be Fleet.
Pomiva, by Pompey: b. f. by County Delight, Mar. 30. Mare to Palestinian.
Sea Anemone, by Sea Biscuit: br. c. by Great Circle, Apr. 16. Mare to Count Turf.
Star Student, by *Rhodes Scholar: ch. c. by Palestinian, Apr. 2. Mare to Oil Capitol.
Sun Rose, by Rosemont: b. f. by Count Turf, Apr. 2. Mare to *Windy City II.
Sweet Ace, by Case Ace: ch. f. by Count Turf. (J. J. Amiel.)
*Sweet Spice, by Sir Cosmo: b. f. by Pavot, Mar. 25. Mare to Great Circle.
Valkara, by Gallant Fox: b. f. by Count Turf, Apr. 30. Mare to Palestinian.
What Not, by Questionnaire: b. f. by Mr. Busher, Mar. 12. Mare to Pet Bully.

MANUNDA FARMS
Eugene R. Johnston, Phoenix, Md.

High Hatter, by Opera Hat: b. c. by *River War, Apr. 8. Mare to *River War.
Miss Upstart, by Top Hole: ch. c. by *River War, Apr. 20. Mare to *River War.

Records of Thousands OF Race Horses, Sires and Broodmares

At Your Fingertips IN THIS BIG BOOK THOROUGHBRED SIRES AND DAMS

LATEST EDITION PUBLISHED **TODAY**

The edition covering all 1954 records left the bindery today. If you have not ordered your copy, notify The Blood-Horse now for prompt delivery . . . If you are not familiar with this book, send for FREE folder which shows in detail how breeders, racing stable owners, trainers, and others use Thoroughbred Sires and Dams. Write The Blood-Horse, P. O. Box 1520, Lexington, Ky.

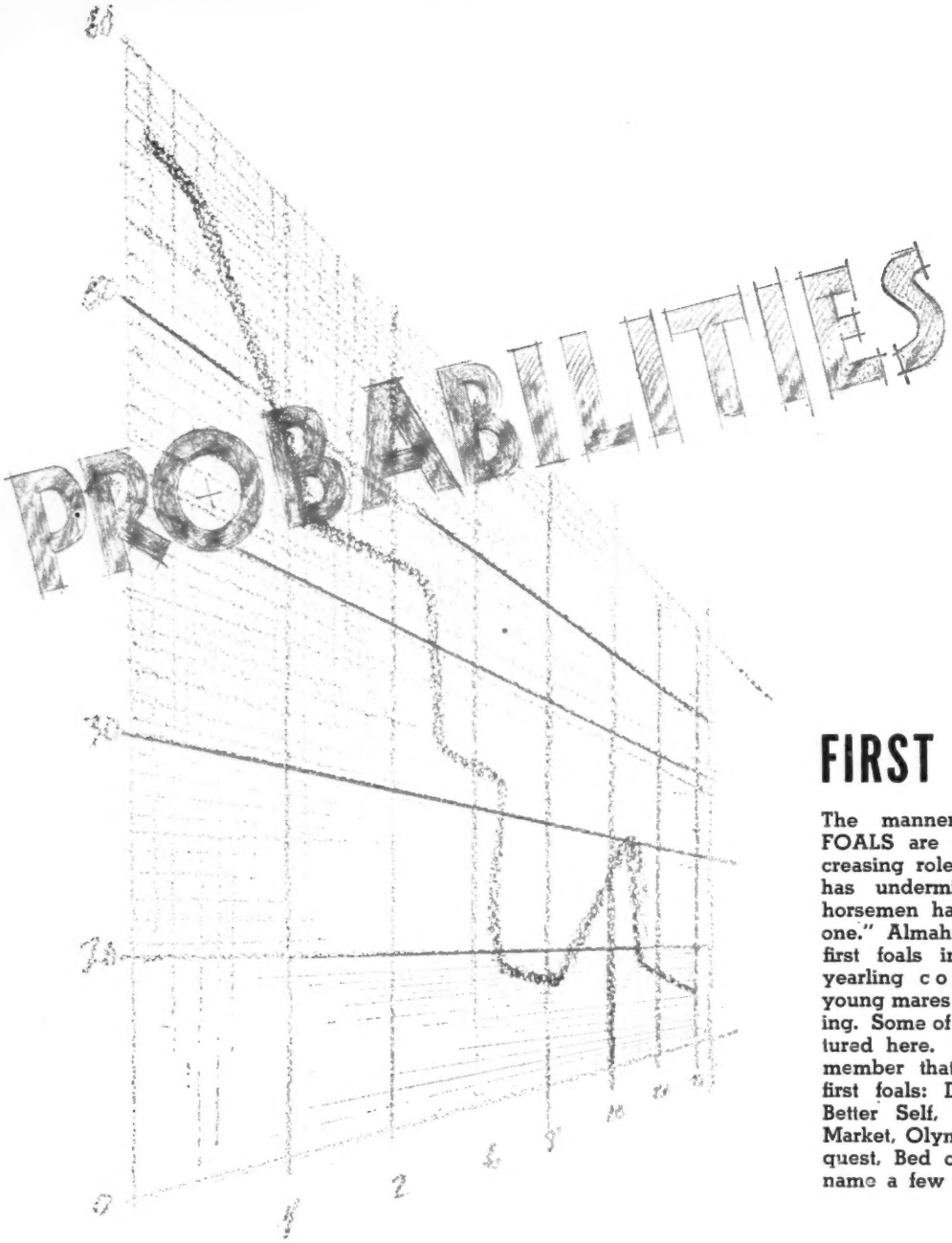

FIRST FOALS

The manner in which FIRST FOALS are playing an ever increasing role in top flight stakes has undermined any prejudice horsemen have against the "first one." Almahurst Farm has several first foals in its 1955 Saratoga yearling consignment—from young mares of impeccable breeding. Some of the yearlings are pictured here. We want you to remember that these horses were first foals: Determine, Coaltown, Better Self, Cold Command, To Market, Olympia, Ponder, My Request, Bed o' Roses . . . just to name a few recent ones.

— 43 Yearlings — *at Saratoga*

HENRY H. KNIGHT

Dk. b. c. by *Priam II—Romanette, by Roman. This first foal is out of the 2-year-old stakes winning Roman mare Romanette, winner of the Debutante Stakes and placed in the Bowie Kindergarten Stakes. She is full sister to Happy C., placed in stakes and winner in record time and is half sister to the Futurity winner WISCONSIN BOY.

ALMAHURST FARM is offering several first foals. They are big strong individuals — like the first foals that are winning stakes all over the country. Besides the Romanette colt pictured above Almahurst is offering a gray *Priam II colt out of the *Mahmoud mare Farahaan, half sister to Valdina Alpha; a chestnut colt by *Priam II and out of another *Mahmoud mare, Fern Blossom, half sister to Salmagundi; and a colt bred like Crafty Admiral, a brown by Fighting Fox—Waynoka, by War Admiral.

Knight's Night — Friday, August 12

Almahurst Farm

10 miles south of Lexington, Ky. on the Harrodsburg Pike. Mail and phone: Lexington, P. O. Box 1529, Phone 4-5080.

Oscar's Helen, by Bastinado: b. c. by *River War, Apr. 8. Mare to *River War.
Sweet Melody, by *Strolling Player: b. f. by *River War, Apr. 13. Mare to *River War.
Wemite, by *Pharamond II: b. f. by *River War, May 4. Mare to *River War.
Zaca Bee, by Zacaweista: b. f. by Be Fleet, May 10. Mare to *River War. (Ray Watson.)

MARLENDALE FARM
M. K. Clark, Lexington

Blue Whirl, by Whirlaway: b. f. by War Relic, Apr. 11. Mare to *Bernborough.
Frivolus Girl, by *Snob II: b. c. by Coldstream, Mar. 21. Mare to Grand Admiral.
Kathleen R., by Reaping Reward: b. f. by Greek Ship, May 10. Mare to One Count.
On Delivery, by *Bull Dog: b. f. by *Nirgal. Feb. 22. (Mare died.)

THE MEADOW
C. T. Chenery, Doswell, Va.

African Shield, by *Blenheim II: b. f. by Bossuet, Apr. 10. Mare to Doswell.
Easy Find, by Discovery: ch. f. by *Brown King, May 7. Mare to Bryan G.
Galore Galore, by *Priam II: b. f. by Alsab, Apr. 23. Mare to Bryan G.
Miss Puritan, by Jamestown: b. c. by Bryan G., May 4. Mare to Bossuet.
Queens Moon, by *Hunters Moon IV: b. c. by Hill Prince, Apr. 9. Mare to Bossuet.
Turani, by High Strung: b. f. by Alquest, Apr. 28. Mare to Bossuet. (Peter Drinkwater.)

MEADOWBROOK FARM
Charles R. Lewis, Monkton, Md.

Rocky Wes, by *Piping Rock: br. f. by Shivaree, May 8. Mare to *Hunters Moon IV. (Mrs. Charles R. Lewis.)

MEADOWVIEW FARMS, INC.
Moorestown, N. J.

Cherry Quest, by Amphitheatre: br. c. by Slide Rule, May 2. Mare to Slide Rule.
Enigma, by King Cole: b. c. by More Sun, May 13. Mare to Slide Rule. (Clyde J. King.)
Fable Lass, by *Easton: b. c. by Your Host, May 8. Mare to Your Host.
Intermediary, by Peace Chance: b. c. by Occupy, May 12. Mare to Your Host. (Eugene Weymouth.)
Laatokka, by *Pharamond II: br. c. by Your Host, May 12. Mare to Your Host.
Oriental, by *Mahmoud: b. c. by Sheila's Reward, May 1. Mare to Slide Rule. (David G. Neuman.)
Sailing East, by *Easton: ch. c. by Slide Rule, May 15. Mare to Slide Rule.
Spitha, by *Gino: b. f. by Your Host, May 2. Mare to Slide Rule.

MEANDER FARM
Miss F. Julia Shearer, Locust Dale, Va.

Adoress, by Sun Worship: ch. c. by Thellusson, Apr. 18. Mare to Thellusson. (S. J. Sexton.)
Dot Beiltro, by Sky Raider: b. c. by Turbine, Apr. 7. Mare to Degage. (William B. Piggott Jr.)
Marcie S., by *Bull Dog: ch c. by Thellusson, Apr. 20. Mare to Degage.
Vital, by *Princequillo: gr. c. by Thellusson, Apr. 6.

MEREWORTH FARM
Mrs. Walter J. Salmon, Lexington

*Adversaria, by Albacea: b. c. by Greek Ship, Apr. 17. Mare to Blue Man.
Canina, by *Bull Dog: ch. c. by On Trust, Apr. 14. Mare to Eight Thirty.
Dismay, by Discovery: b. f. by On Trust, Apr. 23. Mare to Johns Joy.
Fair Brown, by Black Toney: b. c. by Sunglow or *Hairan, Apr. 12. Mare to On Trust.
Fleet West, by *Strolling Player: ch. c. by Palestinian, Apr. 19. Mare to Guillotine.
Fiorentina, by Occupy: b. f. by Mighty Story, Apr. 7. Mare to Errard.

This colt, owned by Dr. Frank Porter Miller, is from the first crop of foals sired by the 1951 Kentucky Derby winner Count Turf, which is owned by J. J. Amiel and stands at LeMar Stock Farm, Lexington. The colt, out of Fanasty, by Haste, is closely inbred. Count Fleet, sire of Count Turf, also is out of a mare by Haste.

Frapia, by *Strolling Player: b. c. by Mr. Trouble, May 10. Mare to Sunglow.
Jacaranda, by Balladier: b. f. by Faultless, Apr. 11. Mare to Free For All.
Katylea, by Bull Lea: b. f. by Tom Fool, Apr. 26. Mare to Tom Fool.
Lady's Delight, by War Jeep: gr. f. by First Fiddle, Apr. 24. Mare to Devil Diver.
Mainsail, by Devil Diver: ch. f. by Errard, Apr. 14. Mare to Sun Again.
Mine Eyes, by Menow: b. c. by Guillotine, Apr. 30. Mare to The Doge.
Miss Doreen, by Pilate: b. f. by *Noor, Apr. 4. Mare to *Turn-to.
Priority, by Equipoise: b. c. by On Trust, Apr. 28. Mare to Pinebloom.
Rappel, by Teddy's Comet: ch. f. by Ponder, May 5. Mare to Shut Out.
Sayonara, by Sweepster: ch. f. by Sun Again, Apr. 12. Mare to Blue Swords.
Snow Air, by Ariel: b. f. by Johns Joy, Mar. 29. Mare to Greek Song.
Woof, by *Bull Dog: ch. c. by Polynesian, Apr. 29. Mare to *Royal Gem II.

MERRYLAND FARM
Danny Shea, Hyde, Md.

Floredna, by *Heliopolis: ch. f. by Flaming Fleet, Feb. 27. Mare to Cassis. (James Quigley.)
Hansel, by Valdina Orphan: ch. c. by Flaming Fleet, Apr. 5. Mare to Cassis.
Lucky Jean, by Incantation: b. c. by Cassis, Feb. 27. Mare to Flaming Fleet.
Zoriel, by Ariel: ch. c. by Glen Heather, Mar. 14. Mare to Glen Heather. (J. J. McKenna.)

MERRYMAN FARM
Mrs. Ann Peppers, Moreno, Calif.

Code of Arms, by *Alibhai: b. c. by *The Web II, Mar. 26. Mare to *Sullivan.
High Glory, by Hi-jack: b. c. by *The Web II, Mar. 2. Mare to *The Web II.
*Irish Light, by Signal Light: ch. c. by *Radiotherapy, Apr. 4. Mare to *Sullivan.
Itsachance, by Sir Damion: ch. c. by *Sullivan, Mar. 28. Mare to *Sullivan.
Jimmette, by Heelfly: b. f. by *Sullivan, Mar. 26. Mare to *Radiotherapy. (Foaled at Three Oaks Ranch, Calif.) (Ray Priddy.)
Margaret R., by *Khaled: b. f. by Can't Wait, Mar. 18. Mare to *Sullivan. (W. E. Britt.)

JOHN P. MORRISSEY
Burlington, N. J.

Navy Queen, by Sailor King: ch. c. by Greek Warrior, Apr. 16. Mare to Lotowhite. (Foaled

MULHOLLAND BROTHERS
Georgetown, Ky.

Garden Party, by Benefactor: br. c. by *Miche, Apr. 24. Mare to Oil Capitol.
Lady Bourbon, by Bolingbroke: b. f. by Rippey, May 5. Mare to *Miche.
Lou Sally, by Ariel: ch. c. by Mr. Trouble, Mar. 27. Mare to Pet Bully.
Matterhorn, by Diavolo: ch. c. by Palestinian, May 15.

W. W. NAYLOR AND SONS FARM
Riverside, Calif.

Ahorita, by *Soon Over: b. f. by Unbelievable, Apr. 12. Mare to My Host.
Bundle, by Bull Lea: br. c. by Alate, Apr. 28. Mare to *King's Abbey.
Dora Lil, by Lillokid: br. f. by Alate, Apr. 18. (D. R. Bronstien.)
Fair Caprice, by *Knight's Caprice: br. f. by Alate, Apr. 21. Mare to Alate. (John Duca.)
*Fair Love, by Fair Trial: ch. c. by Unbelievable, Apr. 11. Mare to *Mahmandar.
Island Lass, by *Blenheim II: b. f. by Unbelievable, Apr. 23. Mare to Unbelievable. (Calumet Farm.)
Jennie Lee, by Bull Lea: b. c. by *Khaled, Apr. 18. Mare to *Khaled. (Calumet Farm.)
Queen Holly, by Hollyrood: b. c. by *King's Abbey, Apr. 3. Mare to Unbelievable. (Thiessen Stable.)
Sally Maedic, by Maedic: b. f. by *Lucius, Apr. 7. Mare to *Mehmandar.
Status Quo, by Discovery: b. f. by *King's Abbey, Apr. 7. Mare to *King's Abbey. (Roy J. Hill.)

NEWSTEAD FARM
Mr. and Mrs. Taylor Hardin, Upperville, Va.

Brightwork, by Boatswain: ch. f. by Bryan G., Apr. 11. Mare to Alquest. (William B. Piggot Jr.)
Comique, by St. Brideaux: b. f. by Boss, Apr. 1. Mare to Boss. (Mrs. T. Beatty Brown.)
Gay Poppy, by Unbreakable: ch. f. by Phalanx, Jan. 24. Mare to *Beau Gem. (Mr. and Mrs. C. P. Benedict.)
Good Grazing, by Zacaweista: b. f. by Alquest, Mar. 26. Mare to Boss. (Mrs. L. L. Voigt Jr.)
Helio Miss, by *Heliopolis: b. c. by Pavot, Mar. 24. Mare to *Endeavour II. (Kenneth Murchison.)
Legendra, by *Challenger II: b. f. by Roman, Mar. 10. Mare to Rosemont.
New Flower, by Discovery: b. c. by Devil Diver, Apr. 11. Mare to Alquest.
Pilate's Child, by Pilate: b. f. by Alquest, Apr. 6. Mare to Boss. (James W. Fletcher.)
Punch, by *Bull Dog: b. f. by Alquest, Mar. 3. Mare to Bolero.
Slave Market, by Polynesian: ch. f. by Sun Again, Mar. 17. Mare to Sun Again.

NORMANDY FARM
E. Barry Ryan, Lexington

Doggin' It, by *Bull Dog: b. f. by Menow, Apr. 9. Mare to Olympia.
*Golden Strand, by Precipitation: b. f. by Olympia, May 2. Mare to Mr. Busher. (John Barry Ryan.)
Gun Moll, by War Admiral: b. f. by Polynesian, Apr. 20. Mare to *Princequillo.
How, by *Princequillo: br. f. by Roman, Feb. 19. Mare to Coaltown. (H. B. Delman.)
Jubling, by Snark: b. c. by Hill Prince, Feb. 9. Mare to Citation. (C. H. Wacker III.)
Leslie Grey, by *Isolater: b. f. by Hill Prince, May 13.
Mad Madge, by *Hilltown: b. c. by *Big Dipper II, Apr. 23. Mare to County Delight. (Mrs. T. M. Waller.)
Offensive, by *Sir Gallahad III: b. f. by Count Fleet, Apr. 19. Mare to *Mahmoud.
Pasadena Rose, by Hampden: b. c. by Wine List, May 9. Mare to County Delight. (Vincent L. Shea.)
Pipette, by *Piping Rock: br. c. by Counterpoint, Apr. 27. (John Barry Ryan.)

Family Album...

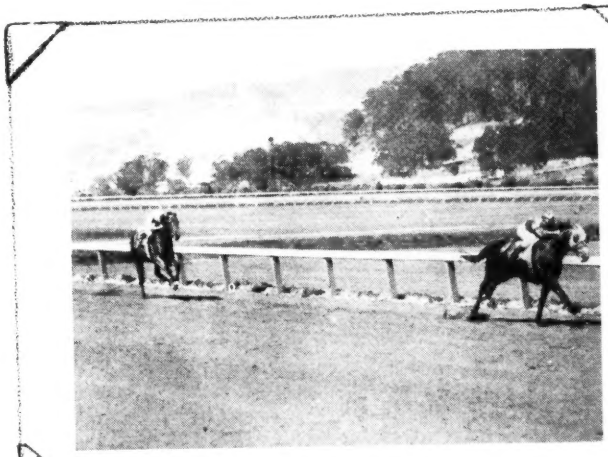

This sales yearling is a half brother to stakes winner Silverado shown left, setting new track record for 4½ furlongs, :52⅕ at Golden Gate. *Shannon II, below, is the sire of this colt, Sea O Erin, Pegeen, etc.

Chestnut colt by *Shannon II—Impulsive, by Supremus. All of Impulsive's foals to race are winners, including stakes winner Silverado.

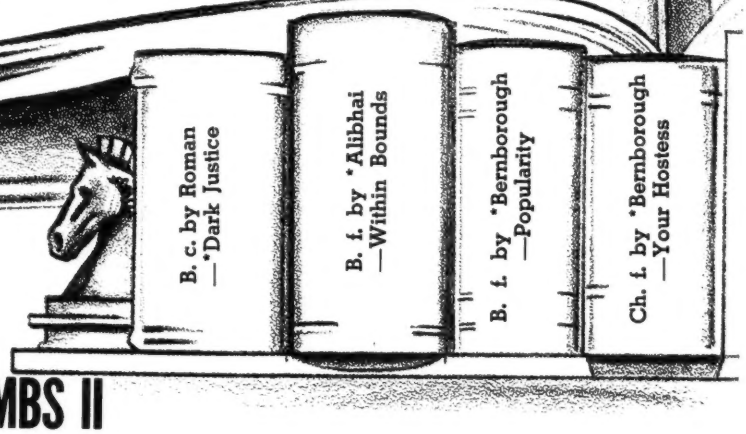

To be sold at Keeneland by

L. B. MAYER & LESLIE COMBS II

These yearlings may be inspected now at Spendthrift Farm, Iron Works Pike, Lexington, Ky.

Royal Type, by *Bull Dog: blk. f. by *Noor, May 11. Mare to Polynesian.
*Skye, by Blue Peter: ch. f. by *Mahmoud, Apr. 12. Mare to Roman.
Zero Hour, by *Blenheim II: ch. c. by Phalanx, May 3. Mare to Mr. Busher. (C. T. Crawford.)

NORTH CLIFF FARM
Mr. and Mrs. Melville Church II, Rixeyville, Va.
Orrilla, by Blue Larkspur: b. f. by *Endeavour II, Mar. 9. Mare to Knockdown. (Maine Chance Farm.)

NORTH HILL FARM
Milton Ritzenberg, Berryville, Va.
Brazen Hussy, by Hi-Jack: f. by *Endeavour II, Apr. 21. (Clarence Gentry.)
Lady Emillia, by *Rounders: f. by Broadway Joe, Apr. 2.
Queen Victoria, by *Hypnotist II: f. by Broadway Joe, Apr. 16.

OAKWOOD
Dr. C. Howard Scheid, Pikesville, Md.
Janet Ragland, by Invermark: ch. c. by Maryland Day, Apr. 26. Mare to Maryland Day.
Miracle Rod, by Rodney: b. c. by Maryland Day, Apr. 10. Mare to Maryland Day. (Susan Scheid White.)

OAKWOOD FARM
Gentry McCauley, Versailles, Ky.
Infra Ray, by Stimulus: ch. f. by Charlie McAdam, Mar. 17. Mare to *High Bandit. (Mrs. Mac Miller.)
Rea's Girl, by Unbreakable: b. c. by Roman Bout, Jan. 23. Mare to Guillotine. (Mrs. Mac Miller.)

WOODVALE FARM
Royce G. Martin Estate, Lexington, Ky.
Halsgal, by Haltal: b. c. by Page Boots, Apr. 10. Mare to Eight Thirty. (John A. Morris.)
Magic Slipper, by Our Boots: b. f. by Bimelech, Jan. 31. Mare to Battlefield. (John A. Morris.)

RACING DATES

CALIFORNIA

Hollwood Park, May 13-July 25	50
Pleasanton, June 27-July 9	12
Solano, July 11-20	9
San Mateo, Aug. 5-13	8
Santa Rosa, July 21-30	8
Ferndale, Aug. 16-20	5
Stockton, Aug. 19-27	8
Del Mar, July 27-Sept. 10	40
Bay Meadows, Sept. 12-Oct. 29	42
Sacramento, Sept. 1-10	9
Pomona, Sept. 16-Oct. 1	14
Fresno, Sept. 30-Oct. 8	8
Tanforan, Oct .31-Dec. 17	42

COLORADO

Centennial, July 1-Sept. 10	50

DELAWARE

Delaware Park, May 28-July 4	32

ILLINOIS

Arlington Park, June 20-July 30	36
Washington Park, Aug. 1-Sept. 5	31
Hawthorne, Sept. 6-Oct. 15	35
Sportsman's Park, Oct. 17-Nov. 5	18
Sportsman's Park, Nov. 7-12 (charity)	6
Fairmount Park, Apr. 30-July 22	60
Cahokia Downs, July 23-Oct. 14	60

KENTUCKY

James Ellis Park, Aug. 3-Sept. 5	29
Keeneland, Oct. 11-22	10
Churchill Downs, Oct. 24-Nov. 12	18

MAINE

Scarborough Downs, July 18-Sept. 10	48

MARYLAND

Laurel, Oct. 29-Nov. 15	15
Pimlico, Nov. 16-Dec. 3	16
Cumberland, Aug. 3-13	10
Hagerstown, Aug. 17-27	10
Timonium, Aug. 31-Sept. 10	10
Bel Air, Sept. 14-24	10
Marlboro, Oct. 5-15	10

MASSACHUSETTS

Suffolk Downs, Oct. 3-29	24

MICHIGAN

Detroit Race Course, May 20-July 30	62
Hazel Park, Aug. 5-Oct. 5	53

MONTANA

Billings, Aug. 8-13	6

NEBRASKA

Omaha, May 19-July 4	35
Madison, July 7-19	10
Columbus, July 21-Aug. 9	15
Lincoln, Aug. 11-30	17
Mitchell, Sept. 3-10	7
Alliance, Sept. 15-24	8

NEW HAMPSHIRE

Rockingham Park, July 4-Aug. 6	30
Rockingham Park, Sept. 5-Oct. 1	24

Hip #39, an Imported Grandson of *NASRULLAH!

AT KEENELAND SALES
Monday Afternoon, July 25

*BAY COLT
- Mieuxce
  - Massine
    - Consols
    - Mauri
  - L'Olivete
    - Opott
    - Jonicole
- *Ceol Srulla (1947)
  - *Nasrullah
    - Nearco
    - Mumtaz Begum
  - Keyboard
    - Bois Roussel
    - Keystone

No. 1 family

Hip #39, *b. c., by Mieuxce—*Ceol Srulla, by *Nasrullah. Mieuxce, French Derby winner, is sired by **Massine,** winner of **Ascot Gold Cup. *Ceol Srulla's** good winning half-sister to **stakes winner Blue Prelude (Lancashire Oaks).** Second dam, **Keyboard,** a full-sister to a **stakes winner,** is by **Bois Roussel, English Derby winner** and grandsire of **Tulyar, England's all-time leading money winner.** Keyboard also is half-sister to **Solar Myth** (Convivial, Hopeful S., 2nd Coronation S., 3rd in One Thousand Guineas).

By French Derby Winner — *Nasrullah mare!

JAMES E. CLAY
PARIS, KY.

This colt may be inspected prior to sale at Claiborne Farm, Paris, Ky.
He will be stabled at Keeneland in Barn 2.

You Can *Expect* to Get *Fast*.. HORSES from HURSTLAND!

- *White Skies . . .* Champion sprinter, 1954
- *Reneged . . .* Equaled World's Record
- *Decathlon . . .* Record-breaker at 2, 1955
- *Little Request* Fastest 5 furlongs, 1952
- *Will See . . .* Broke 22-year-old mark at Bowie
- *Bless Pat . . .*
- *Errard's Guide*
- *Sir Bee Bum . . .*
- *Wise Pop . . .*

Reneged, who equaled the world's record for 4½ furlongs recently at Belmont, and Decathlon, who set two track records and won the Bay State Kindergarten Stakes in winning his first three starts this year, are the latest of a long line of fast horses to be sold at the Keeneland Summer Sales by Hurstland Farm.

•

Hurstland's 1955 consignment was raised to the same standard. Listed at right are the colts with a few additional notes on each which do not appear in your catalogue.

(Tear Along Perforated Line & Slip Into Your Sales Catalogue)

THE COLTS (9)

RAISED TO THE SAME STANDARD

Selling . . . Tues. Aft. **KEENELAND** **JULY 26**

HIP #

148 B. c., by Cosmic Bomb—Starlit, by Bull Lea.
Starlit has 2 foals of racing age: WILL STAR, winner 1st start at 2, 1954; and BEAURIDGE, winner 1st start by 6 lengths and 4th National Stallion S. at 2, 1955.

178 B. c., by Cosmic Bomb—Betty Carlaris, by *Carlaris.
Half-brother of stakes winner SIR BEE BUM.

191 B. c., by Guillotine—Daring Lady, by Diavolo.
Half-brother of 7 winners, including stakes placed PRINCESS DARE, and BEST MAID (also by a son of Bimelech), a winner in allowance company at 2, 3, 4, 1954.

195 B. c., by Cosmic Bomb—Easy Living, by *Heliopolis.
Easy Living, a daughter of Bull Lea's sister Summer Time, has 2 foals to race, including ANGEL FOOD (7 wins).

199 Br. c., by Some Chance—Fifth Fleet, by Count Fleet.
Fifth Fleet has one foal of racing age—the winner Blackabout, at 3, 1955.

204 B. c., by *Rico Monte—Heterist, by *Hypnotist II.
Half-brother of three winners, including good allowance winner ARIZONA K.

212 B. c., by *Royal Gem II—Lady Rustom, by *Rustom Sirdar.
1st foal of Lady Rustom, winner of her 1st start at 2.

224 B. c., by I Will—Phara O'Mar, by *Pharamond II.
Half-brother of 5 winners, including stakes-placed BRAZEN STEP and good allowance winner SHELL DIVER.

229 B. c., by *Princequillo—Quixie, by Fighting Fox.
Quixie's foals to race are GAELIC CHIEF, allowance winner at 3, 1955; LEATHER KID, allowance winner at 3, 1954; QUESABE, winner 3 seasons.

Hurstland Farm

NUCKOLS BROS.
MIDWAY, KY.

*ROYAL VALE ON THE TURF

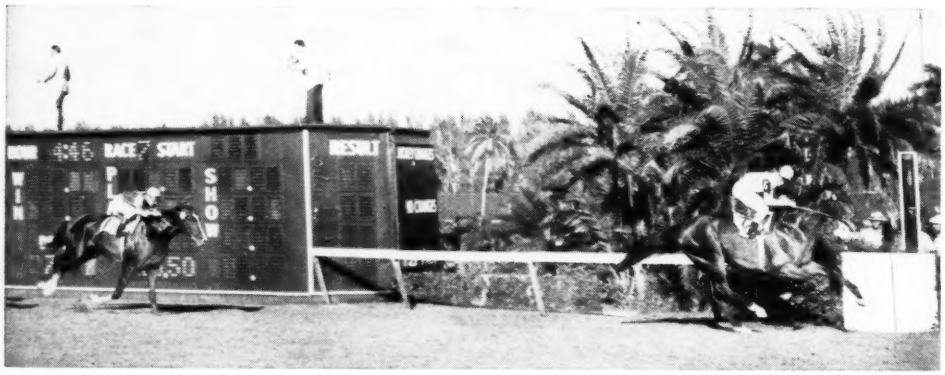

*ROYAL VALE easily won the MIAMI BEACH HANDICAP at Hialeah and set a new North American record for 1½ miles on the turf in doing so. He won in 2:28⅘ providing another example of his versatility.

Versatility with brilliance, sums up *Royal Vale's racing career. Grass tracks, dirt tracks, muddy tracks, and fast tracks up and down the Eastern seaboard . . . made no difference to *Royal Vale. In fact he won $274,690 from six furlongs in 1:10⅘ to 1½ miles in new American record time. Bay, 1948, by Kingsway — Cora Deans, by Coronach.

FEE $2,000 LIVE FOAL

or $1,500 Live Foal for 3-year contract. Those breeding on 3-year-contract are given priority. As a result of the 3-year-contract, there is but a limited number of seasons available for the 1956 season.

*Write for illustrated brochure on *Royal Vale*

Property of Mrs. J. R. H. Thouron

Jonabell Stables

JOHN A. BELL III, Winchester Pike, Lexington, Ky.

NEW JERSEY

Monmouth Park, June 11-Aug. 8	50
Atlantic City, Aug. 9-Oct. 5	50
Garden State Park, Oct. 8-Nov. 5	25

NEW MEXICO

La Mesa Park, May 28-Sept. 11	37

NEW YORK

Aqueduct, June 13-July 9	24
Saratoga-at-Jamaica, July 11-30	18
Saratoga-at-Saratoga, Aug. 1-27	24
Aqueduct, Aug. 29-Sept. 20	20
Belmont Park, Sept. 21-Oct. 19	25
United Hunts-at-Belmont, Oct. 20, 21	2
Jamaica, Oct. 22-Nov. 15	21

OHIO

Beulah Park, Sept. 10-Oct. 8	24
ThistleDown, May 26-July 15	44
Randall Park, July 16-Sept 5	44
Cranwood Park, Sept. 9-Oct. 29	44
River Downs, May 27-July 16	44
Hamilton, Aug. 15-Sept. 5	19
Fort Miami, Oct. 8-29	19

OREGON

Portland Meadows, May 10-July 4	41
Gresham Fair, Aug 4-13	9
Oregon State Fair, Sept. 3-10	7

RHODE ISLAND

Narragansett Park, Oct. 31-Dec. 3	30
Lincoln Downs, Aug. 8-Sept. 3	24

SOUTH DAKOTA

Sioux Falls, June 24-July 4	8

WASHINGTON

Longacres, June 24-Sept. 5	54
Playfair, Sept. 2-Oct. 16	33

WEST VIRGINIA

Waterford Park, June 1-July 4	29
Charles Town, July 1-Aug. 13	38
Wheeling Downs, July 23-Sept. 24	55
Wheeling Downs, Nov. 3-26	20
Charles Town, Nov. 23-Dec. 17	22

CANADA

ONTARIO

Dufferin Park, Oct. 22-Nov 8	15
Woodbine Park, Sept. 3-27	21
Fort Erie, July 2-Aug. 3	28
Aug. 4-13	9
Long Branch, Aug. 15-Sept. 2	17
Sept. 28-Oct. 21	21

ALBERTA

Calgary, July 9-16	7
Calgary, Sept. 2-17	14
Edmonton, July 18-23	6
Edmonton, Aug. 13-29	14

MANITOBA

Winnipeg, June 4-July 6	28

SASKATCHEWAN

Saskatoon, July 25-30	6
Regina, Aug. 1-6	6

VANCOUVER

Lansdowne Park, June 18-Aug. 3	35
Exhibition Park, Aug. 5-Sept. 19	35
Sandown Park, Sept. 24-Oct. 10	14

Just a few of the

World's Outstanding Horses flown by Pan American

FISHERMAN† · WORDEN II† · WILWYN†

BEECHPARK · NORTHERN GLEAM

CHATHAM · MACHIAVEL

THIRTEEN OF DIAMONDS

PROJECTILE · LANDAU

SILNET · ROYAL SERENADE

† Winners of past Washington, D. C. International at Laurel, Md. (PAA official carrier)

Experience. PAA pioneered the carriage of horses overseas by air, and carries more horses internationally than any other airline.

Equipment. Specially designed in-flight stalls have more headroom . . . and better spacing between stalls. Gently sloped loading ramps—built by Pan Am—are on hand at most major airports.

Charters. In addition to scheduled cargo service, PAA offers special charter flights with DC-6A Clippers*.

Facilities. PAA is the only airline operating a stable in the New York area—right at the airport! Six double or twelve single stalls, fully equipped. *Trade-Mark, Reg. U. S. Pat. Off.

For details, contact your shipping agent or—

PAN AMERICAN

WORLD'S MOST EXPERIENCED AIRLINE

Revoked

sire of a remarkably high percent of stakes performers

1st Crop *(Foals of 1948)*

NULLIFY—*Stakes winner at 2, placed in stakes at 3, 4, 5.*
REMOVE—*Stakes winner at 2.*
RECLINE—*Stakes winner at 4 and 5.*

2nd Crop *(Foals of 1949)*

RECOVER—*Stakes winner at 2, placed in stakes at 3 and 4.*
BLUE REVOKE—*Stakes winner at 2.*
LANDMARK—*Stakes winner at 3, placed in stakes at 2.*
OUR EMBLEM—*Stakes winner at 4.*
AESTHETE—*Placed in stakes at 2, 3 and 4.*
DEAD DUCK—*Placed in stakes at 5.*

3rd Crop *(Foals of 1950)*

REJECTED—*Stakes winner at 3, 4 and 5.*
AEROLITE—*Stakes winner at 2.*
CAJOLE—*Stakes winner at 4, placed in stakes at 2, 3 and 5.*
COLD HEART—*Placed in stakes at 2.*
DOC WALKER—*Placed in stakes at 2.*
REPRIMAND—*Placed in stakes at 2 and 3.*
REVOLVE—*Placed in stakes at 3.*

4th Crop *(Foals of 1951)*

REVOLT—*Stakes winner at 2, placed in stakes at 3.*
REMAND—*Placed in stakes at 3.*
SWIVET—*Placed in stakes at 4.*

5th Crop *(Foals of 1952)*

SOFARSOGOOD—*Stakes winner at 2.*
GEORGIAN—*Stakes winner at 2.*
TWO STARS—*Stakes winner at 2, placed in stakes at 3.*
BABY ALICE—*Stakes winner at 3.*
DARK STRANGER—*Placed in stakes at 2.*

6th Crop *(Foals of 1953)*

CATCHPENNY—*Stakes winner at 2.*

Property of a Syndicate

Standing at

Beaumont Farm

Harrodsburg Pike **Lexington, Ky.**

SIRES OF STAKES WINNERS

This list accounts for stakes winners in North America through racing of June 25. After the name of the sire are shown the names of his stakes winners. If a horse has won more than one stakes the number of stakes won is shown in parenthesis.

ACE ADMIRAL: Ace Marine.
*AJAX: Trebor Yug.
*ALIBHAI: Determine (4); Alidon (4); Honeys Alibi; Traffic Judge (2).
ALORTER: Tile King.
ALQUEST: Jarrin John.
ALSAB: Subahdar (2).
*AMBIORIX: High Voltage (4).
APACHE: Hangover.
BALLADIER: Landseair.
BATTLESHIP: Shipboard (2).
*BERNBOROUGH: Berseem.
BEY: *Amyn Bey.
BIMELECH: Torch of War: Getthere Jack (3); Scotch (2).
BLACK TARQUIN: Orue; Dizzy Dora (2); Madam Jet.
*BLENHEIM II: Saratoga (2).
BLESS ME: Blessbull (2).
BLUE TRAIN: *Blue Butterfly (2).
BOLD GALLANT: By Far.
BOLERO: Battle Dance.
BOSS: Bossy Baby.
BROOKFIELD: Habody; Mrs. Mark.
BULL BRIER: Menolene.
BULL LEA: Miss Arlette; Miz Clementine; Golden Land; Mark-Ye-Well.
BULL PAGE: Acushla.
BUSTER: Cherry; Tonsina.
CARACALLA: Carafar (2).
*CASTEL FUSANO: First Baby.
CHALLEDON: Gignatic (2); Ancestor (2).
CHOP CHOP: Canadiana (2).
CITATION: Carmel.
COUNT FLEET: Countess Fleet (2).
REAL FLEET OR COUNT SPEED: Mobile (2).
DEPTH CHARGE: Queen Margie (2); Dark Charger.
DESTINO: Trim Destiny.
DEVIL DIVER: Waikiki.
DISCOVERY: First Served; Sometime Thing.
*DJEDDAH: Lalun; Mr. Brief.
DOGPATCH: Similarity.
DON WADDELL: Don's First.
DOUBLE JAY: Doubledogdare.
EIGHT THIRTY: Sailor.
*ENDEAVOUR II: Porterhouse (2).
ERRARD: Southarlington; Maicaja.
*FAIRARIS: King Maple (2).
*FAIR TRUCKLE: Fair Molly; Focus; Ferke.
FAULTLESS: Go Lightly.
FIGHTING DON: Guerrero.

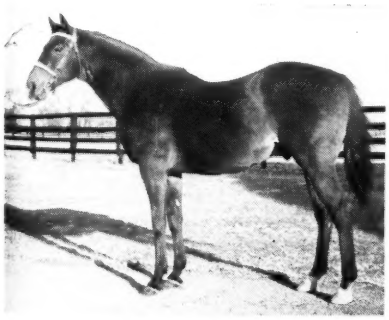

*HELIOPOLIS
7 winners of 11 stakes.

Something New
in sales yearling halters

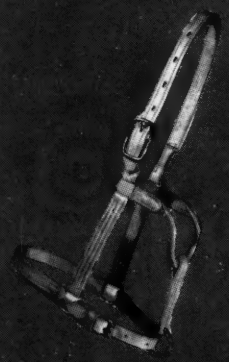

and handled exclusively by Barkley's . . . incorporation of the newly developed spiked ring holds the noseband securely in place, eliminating the leather nose lift or stay used in the old type halters . . . and the new deeper-set buckle allows the strap to fit without bulging, giving the new halter a more streamlined appearance . . . at no additional cost.

For 80 years suppliers of fine leather goods

BARKLEY & CO.

157 E. Short St. Lexington, Ky.
Phone 3-5435

To better serve breeding farms and training stables, Barkley's is moving to a new location at 1408 Versailles Pike. Watch for the opening.

YEARLINGS FOR SALE

by a wide variety of stallions. Write for our list.

BROODMARES FOR SALE

representing many bloodlines. Some have foals at side; most are now in foal to 1955 breeding. List upon request.

CROMWELL BLOODSTOCK AGENCY

Offering a wide variety of services to horsemen, including insurance on horses, farms, estates, racing stables. Consultations. Appraisals. Pedigrees.

150 Barr Street P. O. Box 679
LEXINGTON, KENTUCKY
Telephones 2-1120 and 2-6507
John A. Bell III Alex Bower

WORMS-AWAY

The Formula first described by Dr. W. W. Dimock in 1947.

TO KEEP YOUR HORSES FREE OF BLOOD WORMS AND RELATED SPECIES

Blood worms have damaged, ruined and killed horses for a long, long time. Then a noted veterinarian developed a safe, effective formula of the low-level phenothiazine treatment to end these losses. WORMS-AWAY is this original formula. Price $1.50 per pound. F.O.B. Lexington. Send orders to:

Lexington Strongyle Co.
P. O. Box 427, Lexington, Ky.

The Indian sang his death song

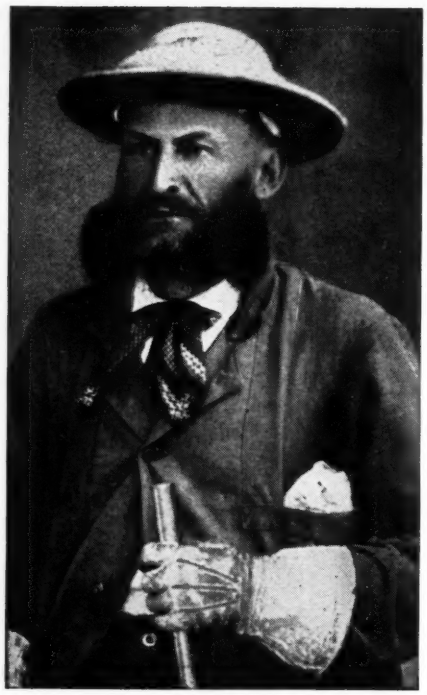

100 YEARS AGO, during a frontier skirmish, an Indian brave, singing his own death song, charged down on a young officer.

Lieutenant George Crook, 4th Infantry, coolly fell to one knee, carefully aimed, and dropped the brave in his tracks.

It was not Crook's first Indian, nor his last. (His right leg already contained a flint arrowhead he was to carry to his grave.) And by the time he made general, Crook was the greatest Indian-fighter this country has ever had.

Yet, he was also one of the best friends the Indians have ever had. For he understood them well, dealt fairly and firmly, and always kept his promises. When Crook died, Indians wept. And a Sioux chief named Red Cloud said: "He never lied to us. His words gave the people hope."

No nation can ever have enough men like George Crook. But America had, and still has, a lot of them. That's important to remember. Because it is a wealth of human character rather than a wealth of money that gives America its real worth. Just as it is the Americans, all 160 million of them, standing behind our country's Savings Bonds, who make these Bonds one of the world's finest investments.

For your sake—and America's—why not take advantage of this fact? Invest in—and hold—United States Savings Bonds.

★ ★ ★

It's actually easy to save money—when you buy United States Series E Savings Bonds through the automatic Payroll Savings Plan where you work! You just sign an application at your pay office; after that your saving is done *for* you. And the Bonds you receive will pay you interest at the rate of 3% per year, compounded semiannually, for as long as 19 years and 8 months if you wish! Sign up today! Or, if you're self-employed, invest in Bonds regularly where you bank.

Safe as America – U.S. Savings Bonds

The U.S. Government does not pay for this advertisement. It is donated by this publication in cooperation with the Advertising Council and the Magazine Publishers of America.

FIGHTING STEP: Skeptical Kid.
FIRST FIDDLE: Blue Violin; Bavaria.
*FLUSHING II: Star Rover (2).
FOUR FREEDOMS: Freedom Parley (2).
FULL SAIL: *Mister Black (2).
GREEN FLASH: Wee-Flash.
GUSTY: *Surgente.
HEAD PLAY: Fulton.
HE DID: Noir.
*HELIOPOLIS: Helianthus; Clear Dawn; Heliosope (5); Red Hannigan; High Gun; Parlo; Gold Box.
*HIGHBURY: Katy's Prince (2).
*HIGHLANDER II: Cuban Flag.
HIGH LEA: Easy Sweep.
HILL PRINCE: Pretty Plunger (2).
*HUNTERS MOON IV: Guayana (2); Neji.
*JAI HIND: Austro.
JAMESTOWN: Scent (2).
JET PILOT: Racing Fool.
*KAHUNA: Tenorio (2).
KY. COLONEL: First Lap.
*KHALED: El Drag; Swaps (5); Karim (3); Tecolotito; Like Magic; Bequeath.
*KING'S ABBEY: Golden Abbey.
KINGS BLUE: Epic King.
KING'S STRIDE: Smooth Stride.
KINGSWAY: *Stan.
KNOCKDOWN: Well Marked.
LOCHINVAR: Westward Ho.
*MAHMOUD: Maharajah; Fly Wheel (2); Dispute.
MARKET WISE: Wise Margin.
MENETRIER: Blue Choir.
MIGHTY STORY: Fabulist.
MODEL CADET: First Cadet.
MR. BUSHER: Beau Busher.
*NASRULLAH: Jean's Joe; Nashua (5); Insouciant (2); Flying Fury.
NATCHEZ: Bobby Brocato; Golosina; Momus; Betty Barr.
*NOOR: In Reserve; Prince Noor.
OCEAN SWELL: *St. Vincent (4).
*OLD ENGLISH: English Lad.
OLYMPIA: Gandharva; Decathlon (2).
*ONSLAUGHT II: Beau Orage.
PAPA REDBIRD: Oil Painting.
PARTAB: *Cascanuez.
PHALANX: Little Wolf; Fisherman.
PIGGIN STRING: Heno Sissy.
*PIPING ROCK: Dark Peter.
PISTOLERO: Mi Alborada.
POLYNESIAN: Polly's Jet (4); Tahiti; Snugger.
POWDERED MILK: Powered Again; Tea Hostess.
*PRINCEQUILLO: Dedicate (2); Prince Regent; Misty Morn.
*READING II: History Book.
REVOKED: Rejected; Catchpenny; Baby Alice.
ROI ROUGE: Rouge Maid.
*RHODES SCHOLAR: Rythminhim.
ROMAN: Hasy Road; Roman Patrol; Queen Hopeful.
ROYAL BLOOD: Royal Stone.
*ROYAL CHARGER: *Bell o Shandon (2).
*ROYAL GEM II: Royal Fan; Doc Eggers.
SARACEN: Locomotion.
*SHANNON II: Sea O Erin (5).
SHUT OUT: Social Outcast (3); Evening Out.
*SIRTE: Sirtero.
SKY RAIDER: Brazen Brat (2).
SLIDE RULE: Nance's Lad (4).
SPOTTED BULL: Iron Tires.
STYMIE: Joe Jones; Paper Tiger.
*TALON: Bergeruk.
THE DOGE: Boston Doge (4); Swoon's Son.
THE RHYMER: Rare Music.
*THE SULTAN: Scimitar.
TIGER: Rosemary B.; Tiger Wander (3).
TINTAGEL: Rafaelito (2).
TUDOR MINSTREL: *Poona (2).
UP THE CREEK: Pototo.
WAR ADMIRAL: Great Captain.
WHIRLAWAY: Spur On (2); Quick Turn.
WITH PLEASURE: Lady Balladier.
YOUR HOST: Miss Todd: Blen Host.

Like pieces in a puzzle these yearlings will fit the desires of any horseman

Chestnut colt
by Solidarity—Fond Embrace

FOND EMBRACE is a stakes winner (Fashion S., 2nd Portola H., 3rd Selima S.) and half sister to stakes winner NAVY CHIEF. This is her 1st foal.

Bay filly
by *Alibhai
out of
Widow's Peak

WIDOW'S PEAK is a stakes winner (Hollywood Lassie S., 2nd Starlet S., Artful H.) and dam of stakes winner FORELOCK, full brother to this sales yearling.

Chestnut colt
by *Nasrullah
out of Pocket Edition

Pocket Edition is the dam of four winners from four foals including stakes winners JEAN'S JOE, GOLD CAPITOL, DOUBLE SPEED, and is half sister to four stakes winners including OIL CAPITOL, etc.

Chestnut colt
by Hill Prince
out of *Hyperionetta

*Hyperionetta by the great sire Hyperion, is a full sister to English stakes winner HELIOSCOPE, and a half sister to two other good English stakes winners.

Consigned to
Keeneland Summer Sales by

MARE'S NEST STUD, Inc.

John W. Hanes • Leslie Combs II

These yearlings may be inspected now at Spendthrift Farm, Iron Works Pike, Lexington, Ky.

On the phone her voice—

SOUNDED

like she

LOOKED

like

THIS

BUT —when you got there she

Actually Looked Like This

If You Avoid BLIND DATES Avoid BLIND CIRCULATION

Ask for a circulation statement audited by the Audit Bureau of Circulations if you want TO BE SURE what your advertising dollar is buying. The Blood-Horse circulation is audited by ABC.

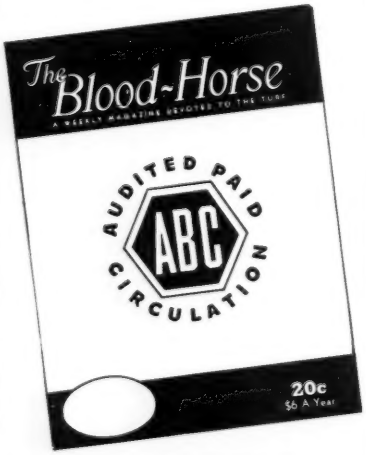

NEWCOMERS

The following 2-year-olds broke their maidens last week. The list accounts for all racing in North America except for late returns from a few small tracks. Winners not previously accounted for are listed at the bottom.

Winner, Sex, Sire—Dam	*First Money*
Miss Julie, f., Alquest—Hippoweezimiss	$ 2,470
Game o' Hearts, f., Ariel Game—Heartiest	1,800
Rich and Rare, f., *Beau Gem—Ginargie	2,275
Africa, f., Bimelech—Algerian	2,470
Day Dreaming, f., Black Gang—Mack's Dream	700
Fort Whyte, c., *Blue Royal II—Donna Julia	1,100
Our Margo, f., Bull Dandy—Marian Niles	1,500
Mrs. A. M., f., Bull Run—Maisy's Gal	1,000
Wonder Boy, c., By Conscript—Regiene	1,300
Miss Agoo, f., Challenge Me—Corday	910
Guard Duty, c., Challenge Me—Zaca Wac	910
Wise Penny, f., Colonel O'F—Lady Sedberry	1,495
Man of Quest, c., Colonel O'F—My Quest	1,430
*Combustion II, c., Combat—Viola II	2,600
Bail Out, c., Devil Diver—Ampersand	1,950
Monogram, c., *Djeddah—Gold Crest	2,600
Besomer, c., Double Jay—Little Martha	1,950
Mary Jean, f., Emileo—Morisco	975
Be-Wi, c., *Endeavour II—Be Busy	2,600
Coalspur, f., *Endeavour II—Consolida	2,600
My Emerald, f., Grand Slam—Naples Beach	1,500
Ban, c., Haltal—Nell K.	1,100
Kathleen H., f., Harmony Now—Idle Polly	1,035
Elbie Nickel, f., *His Nickel—Flying East	850
Bold Hunter, c., *Hunters Moon IV—Great Hurry	1,035
Fleeting Will, c., I Will—Lady Swift	2,600
Topeka, g., *Marchons II—Visage	2,275
Mambo Dancer, c., Mel Eppley—Nina J.,	1,035
Wild Chorus, c., Menow—Gay Mood	2,600
Nirdar, c., *Nirgal—Darby Dingo	1,100
Miss Zami, f., *Nizami II—Faneuil Miss	2,100
Dotty Noble, f., Noble Hero—Dotty Brook	1,800
Part Time, c., Occupation—Curls	1,025
Jovial Jove, c., Olympia—Whirling Girl	2,100
Em-Kay-Em, c., *Orestes III—Easter Belle	1,950
My Dust, c., Papa Redbird—My Diane	2,275
Black Frost, c., Pavot—Nuit Noire	2,275
Sun Lass, f., Phar Mon—Sun Tavy	1,950
Manihiki, f., Polynesian—Evening Belle	2,275
Edgor's Lady, f., Porterfield—Amourest	1,100
Tea Hostess, f., Powdered Milk—Chance Tea	1,085
Free Advice, f., Ramillies—Modest	2,275
Certified List, c., Robert Morris—Naughty Polly	1,950
New Holland, g., Salmagundi—Doe-Bert	1,950
Paul H., c., Three Bars—Popatum	700
Naughty Lady, f., Triplicate—Princess Slip	1,100
Balco's Bam, f., War Bam—Balko's Maid	2,475
Canadian Champ, c., Windfields—Bolesteo	1,100
EARLIER WINNERS	
Cleofosta, c., Res Alibhai or *Mafosta—Cleo Pomp	2,750
Shes Quick, f., Quick Reward—His Daughter	2,475

THE VETERINARY
Bloodstock Agency

Telephone: EPSOM 1188

Cables: Forbes, Epsom

BURLEY LODGE EPSOM

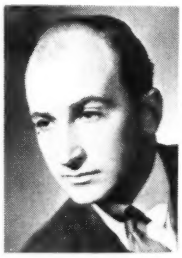

G. S. FORBES (Bloodstock)

HON. ROBIN SINCLAIR (Pedigree Cattle and Sheep)

- **Insurance effected from fall of hammer at Lloyd's.**
- **Shipping and Air Freight by LEP TRANSPORT with their World-Wide Organization.**
- **Stabling, with resident Veterinary Surgeon, 30 Loose Boxes, Paddocks and enclosed Exercising School.**
- **Horses purchased in England, Ireland and France.**
- **All orders, whether large or small, given personal attention by Veterinary Experts.**

STAKES-WINNING BROODMARE FOR SALE

Winner of the Gazelle and Maple Leaf Stakes and the Correction Handicap. Earned nearly $100,000. Raced six furlongs in 1:09, beating first-class competition. Now in foal to Spy Song.

Pedigree and family particulars upon request.

CROMWELL BLOODSTOCK AGENCY

Horse insurance with Lloyds. Horses bought and sold on commission. Consultations. Appraisals. Pedigrees.

150 Barr Street **P. O. Box 679**

LEXINGTON, KY.

Telephones 2-1120 and 2-6507

John A. Bell III **Alex Bower**

Horses for Horsemen Night at Saratoga

MONDAY, AUGUST 8

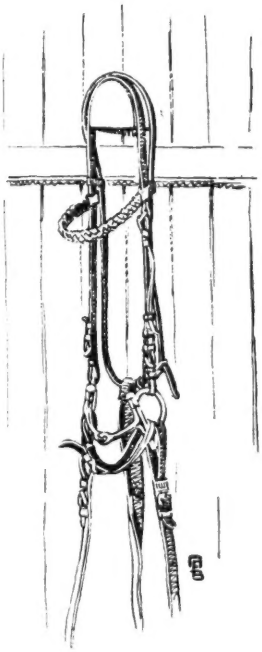

51 YEARLINGS BY THESE SIRES

*Beau Gem
Better Self
*Big Dipper II
Billings
Bimelech
Bolero
Case Ace
Citation
Coaltown
Condiment
Cosmic Bomb
County Delight
Eight Thirty
Errard
Greek Ship
Jet Pilot
Menow
My Request
*Nirgal
Olympia
Pavot
Phalanx
Polynesian
*Priam II
Prophets Thumb
Revoked
Rippey
Roman
Rosemont
*Royal Gem II
Shut Out
Stone Age
Sun Again
Super Duper

Because of the tradition of outstanding stakes horses sold on previous "HORSES FOR HORSEMEN" Night

This sale is a MUST for horsemen *at Saratoga*

Grant A. Dorland — Jonabell Stables — Kentmere Farm
Rigan McKinney — Newstead Farm — Rolling Plains Stable
Old Westport and Laguna Seca Ranch

Mereworth Keeneland Yearlings

Hip 170-By War Relic

This chestnut filly by War Relic is out of *Adversaria, by Albacea. *Adversaria, a stakes winner in Argentina and a sister to the Argentine stakes winner, Animadora, has sent two foals to the races. They are Motor Line, 1955 2-year-old which recently won by five lengths at five furlongs, and Foe, which recently won a handicap by four lengths.

Hip 200 — By Menow

HIP 200—B. F., BY MENOW—FIORENTINA, BY OCCUPY. This is Fiorentina's second foal. Her first is the 1955 2-year-old winner, Violino. She is a winning half sister to Pilaster ($259,800) and is out of a winning half sister to the dam of Errard King ($317,575), to the dam of the stakes winner Vernado, and to the stakes winner Service. This well-formed yearling is developing rapidly—see her in Barn D.

Other Yearlings

All are out of leading mares. Their sires are:

Alsab
*Ardan
Bimelech
Black Tarquin
Blue Swords
Coaltown
Cosmic Bomb
Devil Diver
First Fiddle
Greek Song
Johns Joy
On Trust
Palestinian
Pavot
Polynesian
*Priam II
Spy Song
Stymie
War Admiral

Hip 179 — By Sun Again

HIP 179—CH. C., BY SUN AGAIN—BIDSEVEN, BY GRAND SLAM. Bidseven has had no produce to race. She won at 2 and up on New York, New Jersey, and New England tracks, she was an allowance winner and defeated stakes winners. Bidseven is out of a half sister to the stakes winners Eternal Reward, Mahmoudess, and Steadfast, while the next dam is Forever Yours, leading 2-year-old filly of her year.

Mereworth will sell at Keeneland

TUESDAY,
JULY 26,
1:30 P. M.

Mereworth Farm

The starting point for thousands of racing victories

Lexington Phone 4-5663 Kentucky

See the yearlings in Barn D at Keeneland at sales time, or by appointment now at the farm. Phone Lexington 4-5663 for appointment.

S

are
old
ive
n d
a

N.
ro-
rk,
vas
in-
he
ss.
ver

n D
me.
al
ion
t.